

PARTS MANUAL

SFIX CHART

SFIX No.	COUNTRY	VOLTAGE	FREQUENCY (Hz)	PAPER SIZE	SFIX No.	COUNTRY	VOLTAGE	FREQUENCY (Hz)	PAPER SIZE
002	JAPAN	100V	50/60	METRIC	302	USA/CANADA	120V	60	INCH
202	EUROPE	220/240V	50	METRIC					

CONTENTS

1. HOUSING ..... 1

2. PAPER EXIT SECTION ..... 3

3. FUSING SECTION ..... 5

4. ELECTRICAL COMPONENTS ..... 7

5. RAIL SECTION ..... 9

6. RACK/TRANSFER SECTION ..... 11

7. DRIVE SECTION ..... 13

8. FRAMES ..... 15

9. MULTIPLE TRAY SECTION ..... 17

10. PAPER TRANSPORT SECTION ..... 19

11. SYNCHRONIZE ROLLER SECTION ..... 21

12. PAPER TAKE-UP SECTION ..... 23

13. CASSETTE UNIT ..... 25

14. 2ND CASSETTE (A) (OPTION) ..... 27

15. 2ND CASSETTE (B) (OPTION) ..... 29

16. DUPLEX (OPTION) ..... 31

17. 5-BIN MAILBIN HOUSING (OPTION) ..... 33

18. 5-BIN MAILBIN PAPER TRANSPORT SECTION (OPTION) ..... 35

19. 5-BIN MAILBIN DRIVE SECTION (OPTION) ..... 37

20. WIRING ACCESSORIES AND JIGS ..... 39

21. SCREWS AND WASHERS ..... 41

22. NUMERICAL INDEX ..... 42

23. RECOMMENDED SPARE PARTS LIST ..... 44

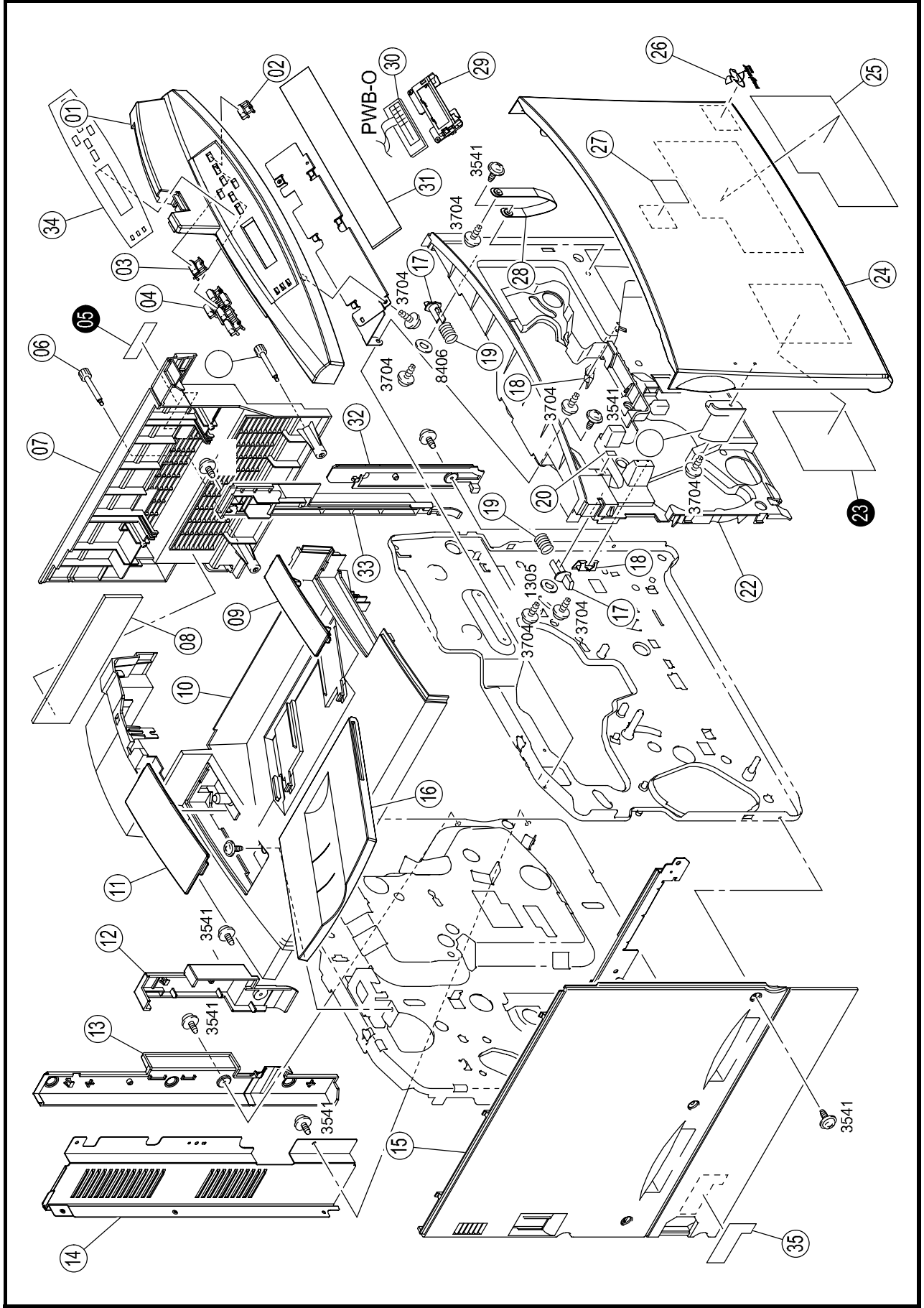

INDEX	PART NO.	PART NAME	REC	QTY	INDEX	PART NO.	PART NAME	REC	QTY
01	4120-1101-14	COVER		1	20	4120-7433-02	LABEL		1
02	4120-1106-14	BUTTON		1	21	4120-1004-02	SET PLATE		1
03	4120-1105-14	BUTTON		1	22	4120-1030-08	COVER		1
04	4120-1104-13	BUTTON		1	24	4120-1002-04	FRONT COVER		1
06	4120-1025-01	SCREW		2	25	4120-7419-01	LABEL		1
07	4120-1010-01	RIGHT COVER		1	26	4120-7361-01	LABEL		1
08	4120-1029-01	FILTER		1	27	4120-7362-01	LABEL		1
09	4120-1018-01	COVER		1	28	4120-1014-02	BAND		1
10	4120-1001-07	TOP COVER		1	29	4120-1117-01	HOLDER		1
11	4120-1019-01	COVER		1	30	9353-4000-21	LIQUID CRYSTAL DISPLAY		1
12	4120-1012-01	RIGHT COVER		1	31	4120-6013-01	PWB ASSY	OP PANEL (PWB-O)	1
13	4120-1007-03	RIGHT COVER		1	32	4120-1006-01	RIGHT COVER		1
14	4120-1031-03	REAR COVER		1	33	4120-1011-03	RIGHT COVER		1
15	4120-1003-03	LEFT COVER		1	34	4120-1107-02	PANEL SHEET		1
16	4120-1009-02	TRAY		1	35	4144-7314-01	LABEL		1
17	4120-1026-02	PAWL		2					
18	4120-1033-01	PLATE SPRING		2					
19	4120-1027-02	PRESSURE SPRING		2					

INDEX	PART NO.	PART NAME	REC	QTY	SFIX
05	4120-7430-01	LABEL		1	002
05	4120-7435-01	LABEL		1	202, 302
23	4120-7418-01	LABEL		1	002
23	4120-7434-01	LABEL		1	202, 302

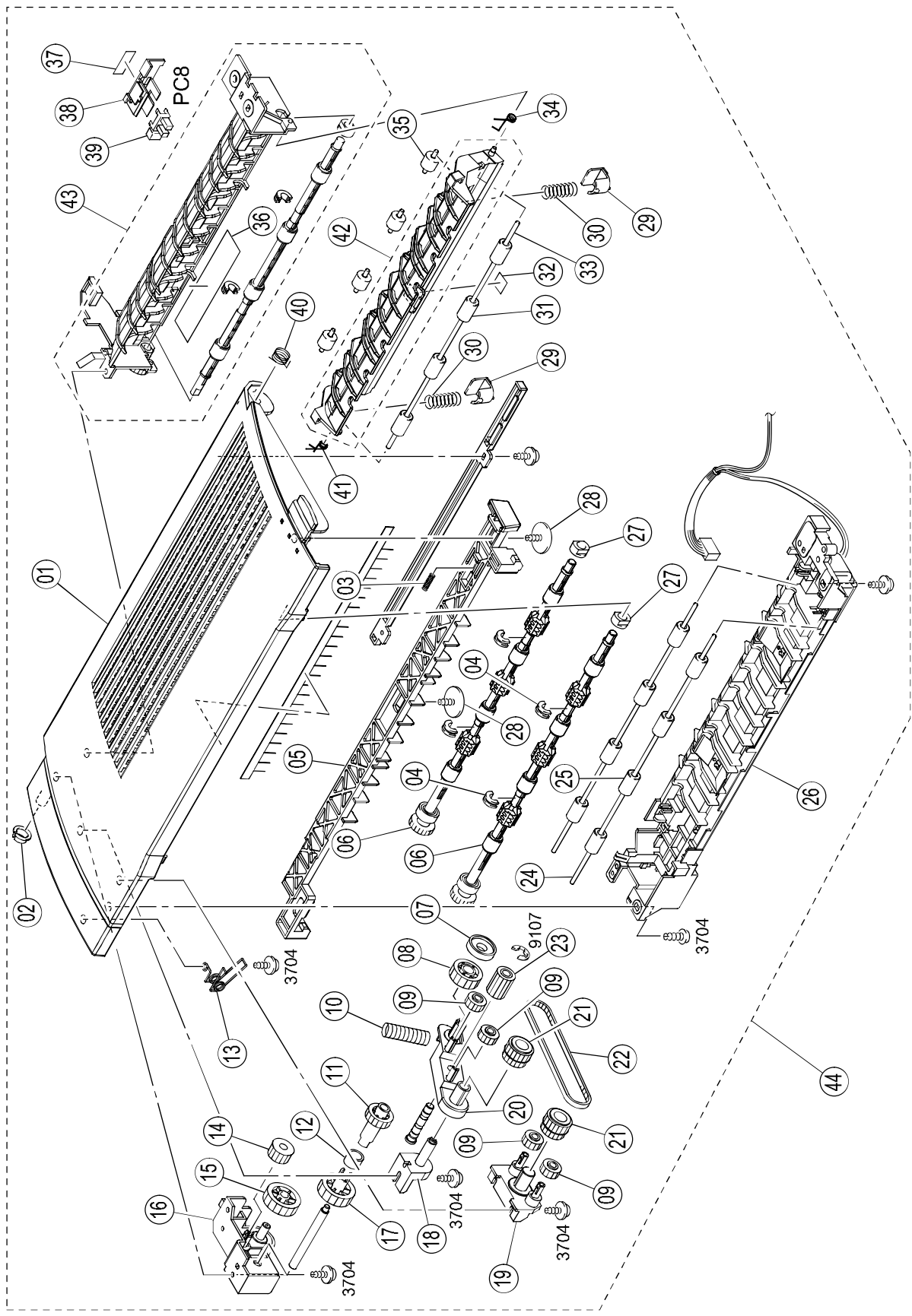

INDEX	PART NO.	PART NAME	REC	QTY	INDEX	PART NO.	PART NAME	REC	QTY
01	4120-0761-01	COVER ASSY		1	23	4120-3919-01	GEAR		1
02	4120-3956-01	BUSHING		1	24	4120-3906-02	SHAFT		2
03	4120-3926-01	PRESSURE SPRING		1	25	4120-3953-01	ROLL		8
04	4120-3946-01	BUSHING		4	26	4120-0754-01	GUIDE ASSY		1
05	4120-3925-03	LEVER		1	27	4120-3911-01	BUSHING		2
06	4120-0758-01	ROLLER ASSY		2	28	1250-2301-01	SCREW		2
07	4120-3967-01	COLLAR		1	29	4120-5617-01	HOLDER		2
08	4120-3964-01	GEAR		1	30	4120-5618-02	PRESSURE SPRING		2
09	4120-3915-01	GEAR		4	31	4120-3952-02	ROLL		4
10	4120-3965-02	PRESSURE SPRING		1	32	4120-7416-01	LABEL		1
11	4120-5607-01	GEAR		1	33	4120-5602-01	SHAFT		1
12	4120-3968-01	COLLAR		1	34	4120-5613-02	TORSION SPRING		1
13	4120-3944-03	TORSION SPRING		1	35	4120-3955-01	ROLL		4
14	4120-3942-02	GEAR		1	36	4120-7422-01	LABEL		1
15	4120-3941-01	GEAR		1	37	4109-5530-01	STOPPER		1
16	4120-5610-01	HOLDER		1	38	4120-3961-04	BRACKET		1
17	4120-5608-01	GEAR		1	39	9335-1910-41	SOLID STATE SWITCH	PAPER EXIT (PC8)	1
18	4120-3913-01	HOLDER		1	40	4120-3963-01	TORSION SPRING		1
19	4120-3914-01	HOLDER		1	41	4120-5614-02	TORSION SPRING		1
20	4120-3912-02	LEVER		1	42	4120-0752-01	GUIDE ASSY		1
21	4120-3917-01	PULLEY		2	43	4120-0757-01	GUIDE ASSY		1
22	4120-3916-01	TIMING BELT		1	44	4120-0767-01	GUIDE ASSY		1

INDEX	PART NO.	PART NAME	REC	QTY	SFIX

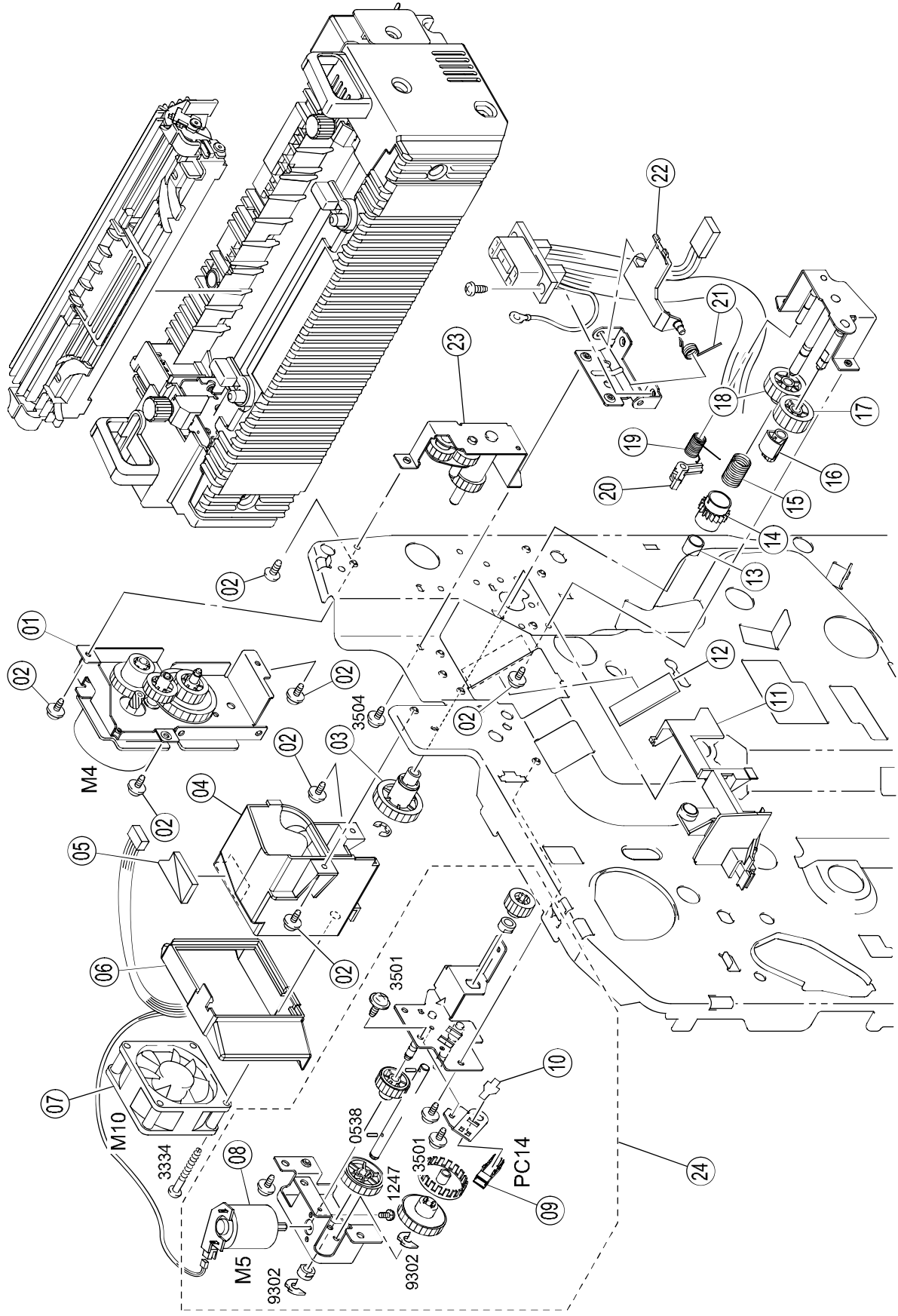

INDEX	PART NO.	PART NAME	REC	QTY	INDEX	PART NO.	PART NAME	REC	QTY
01	4120-0446-02	FUSING UNIT DRIVE ASSY		1	19	4120-5632-01	TORSION SPRING		1
02	4106-2063-01	SCREW		7	20	4120-5633-01	PAWL		1
03	4120-5625-02	GEAR		1	21	4120-2319-02	TORSION SPRING		1
04	4120-2052-01	DUCT		1	22	4120-2318-02	SHUTTER		1
05	4120-2065-01	SEAL		1	23	4120-0452-03	STOP PLATE ASSY		1
06	4120-2057-01	DUCT		1	24	4120-0437-02	FUSING UNIT DRIVE ASSY		1
07	9313-1910-51	FAN MOTOR		1					
08	4120-0470-01	ALIENATION MOTOR ASSY		1					
09	9335-1910-41	SOLID STATE SWITCH		1					
10	1136-2131-03	STOPPER		1					
11	4120-2346-04	COVER		1					
12	4120-2345-01	PROTECTION		1					
13	4120-5646-03	COLLAR		1					
14	4120-5627-02	RATCHET		1					
15	4120-5628-03	TORSION SPRING	RP	1					
16	4120-5629-01	REGULATING PLATE		1					
17	4120-5639-01	GEAR		1					
18	4120-5626-01	GEAR		1					

INDEX	PART NO.	PART NAME	REC	QTY	SFIX

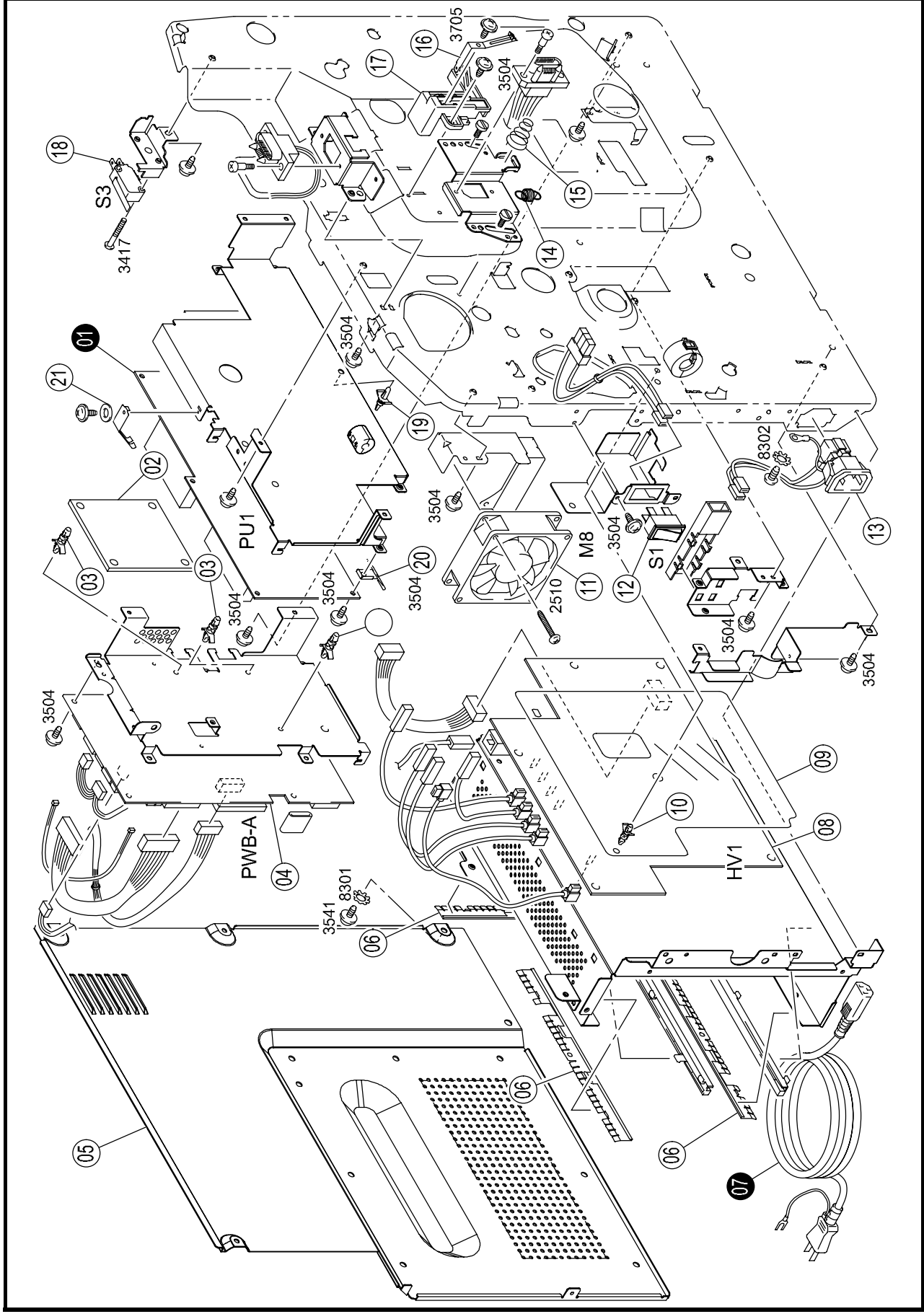



INDEX	PART NO.	PART NAME	REC	QTY	INDEX	PART NO.	PART NAME	REC	QTY
02	4120-6211-02	HV TRANSFORMER	RP	1	21	1200-1411-01	WASHER		1
03	9384-1010-31	PWB SUPPORT 11.11H		3					
04	4120-0109-04	PWB ASSY	RP	1					
05	4120-1008-14	REAR COVER		1					
06	4120-2328-13	PLATE SPRING		3					
08	4120-6210-04	HV TRANSFORMER	RP	1					
09	4120-2313-01	COVER		1					
10	9384-1900-57	PWB SUPPORT 9.53H		4					
11	9313-1910-71	FAN MOTOR		1					
12	0990-6304-02	SWITCH		1					
13	4120-6801-02	WIRE HARNESS ASSY		1					
14	4120-4602-01	TENSION SPRING		1					
15	4120-4611-01	PRESSURE SPRING		1					
16	4120-4604-02	CONTACT		1					
17	4120-0753-01	GUIDE ASSY		1					
18	9331-2710-11	MICROSWITCH		1					
19	9384-1900-56	PWB SUPPORT 6.35H		1					
20	4120-2305-01	EARTH GROUND		1					
INDEX	PART NO.	PART NAME	REC	QTY	SFIX				
01	4120-6201-05	POWER SUPPLY		1	002, 302				
01	4120-6202-05	POWER SUPPLY		1	202				
07	9381-4910-61	POWER CORD		1	002				
07	9381-4910-91	POWER CORD		1	302				

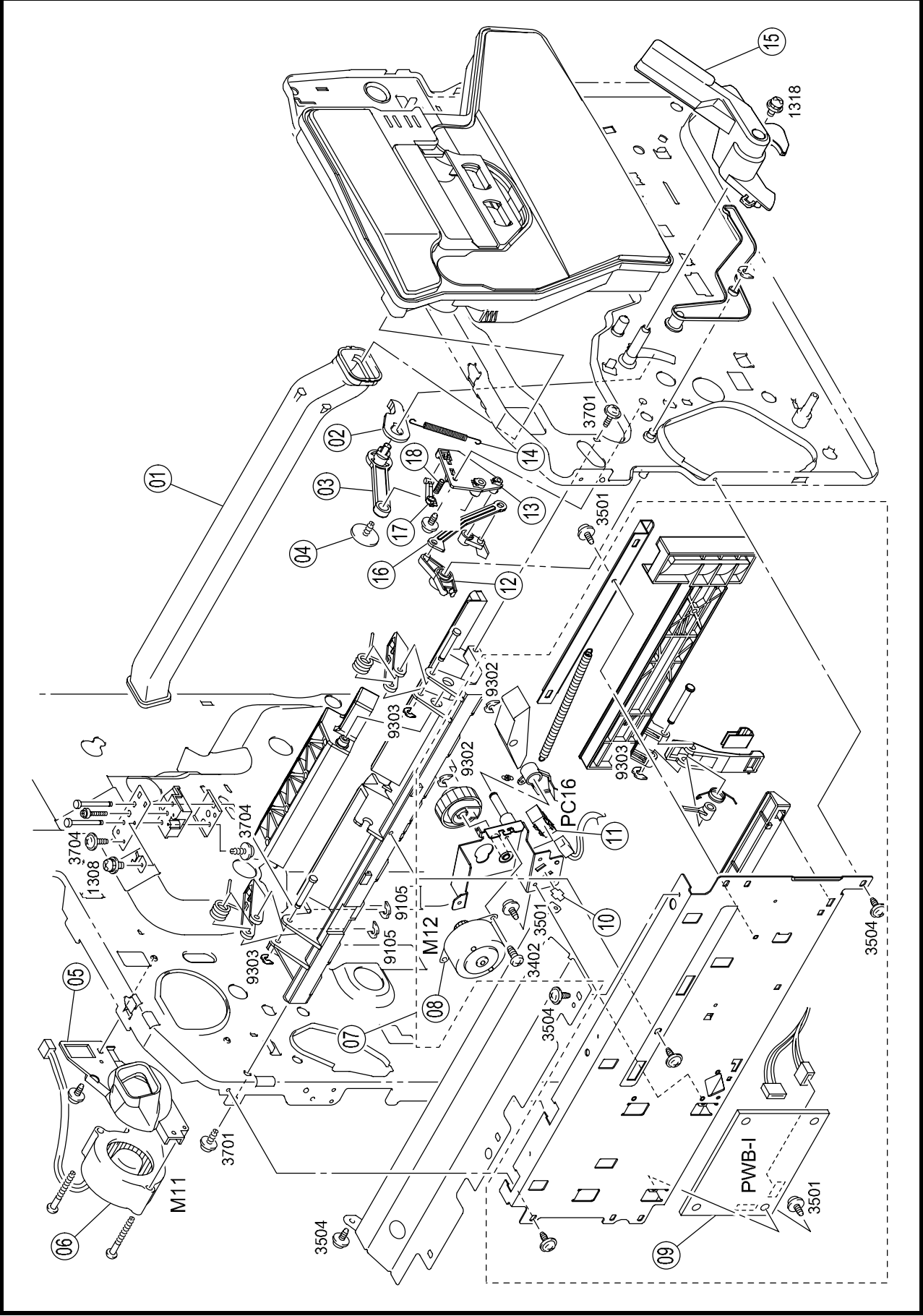

INDEX	PART NO.	PART NAME	REC	QTY	INDEX	PART NO.	PART NAME	REC	QTY
01	4120-0774-01	DUCT ASSY		1					
02	4120-1214-01	LEVER		1					
03	4120-1210-02	LEVER		1					
04	1250-2301-01	SCREW		1					
05	4120-4609-02	DUCT		1					
06	9313-1910-61	FAN MOTOR		1			TONER VACU (M11)		
07	4120-0361-03	LEVER ASSY		1					
08	9314-1910-11	MOTOR		1			CLEANER (M12)		
09	4120-0110-01	PWB ASSY		1			CLEANER (PWB-I)	RP	
10	4470-4024-01	STOPPER		1					
11	9335-1910-41	SOLID STATE SWITCH		1			BELT CLEAN (PC16)		
12	4120-1225-01	LEVER		1					
13	4120-2983-03	HOLDER		1					
14	4120-1213-02	TENSION SPRING		1					
15	4120-0775-01	LEVER ASSY		1					
16	4120-1229-01	LEVER		1					
17	4120-2982-01	LEVER		1					
18	4120-2984-01	PRESSURE SPRING		1					
INDEX	PART NO.	PART NAME	REC	QTY	INDEX	PART NO.	PART NAME	REC	QTY
							SFIX		

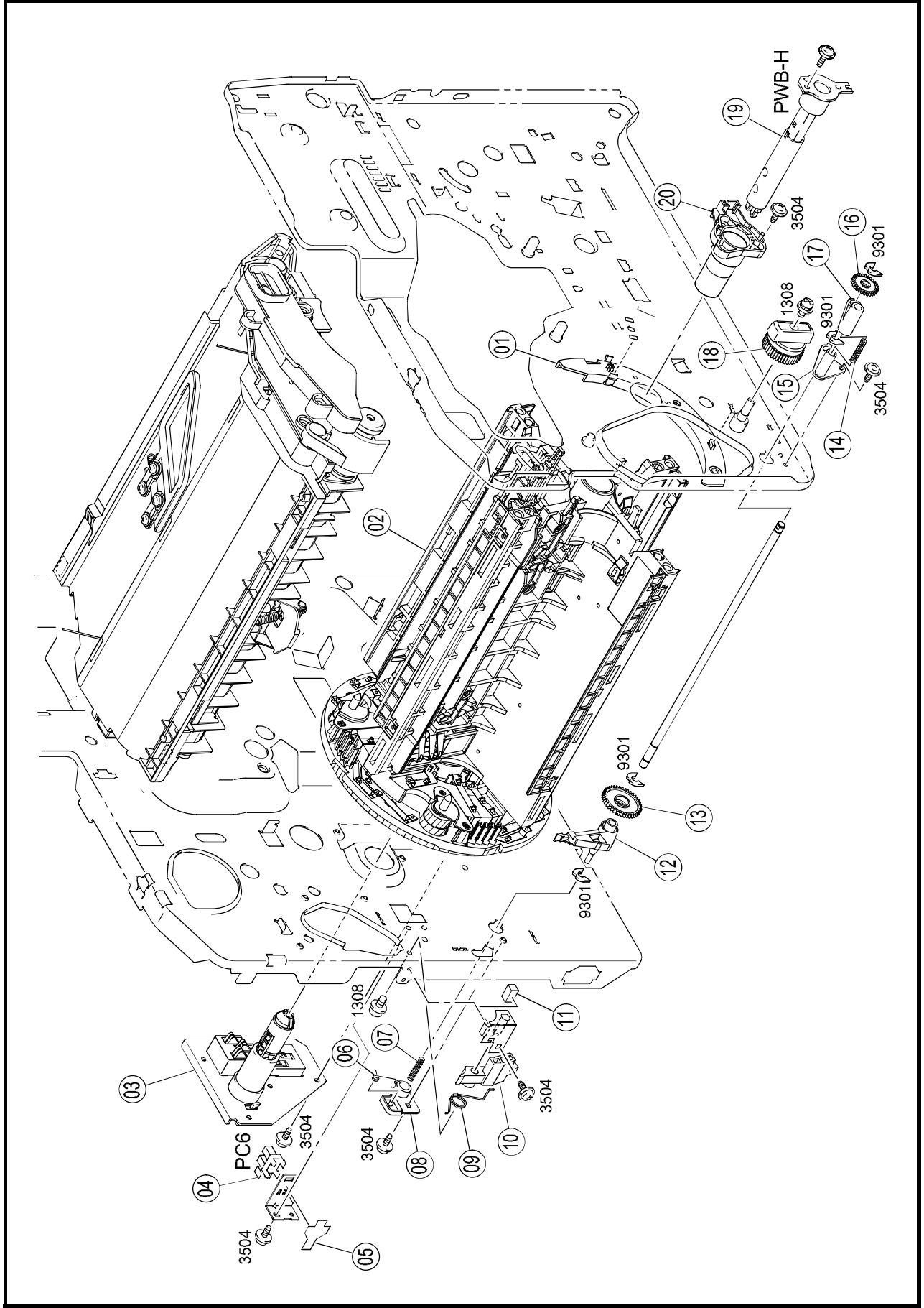

INDEX	PART NO.	PART NAME	REC	QTY	INDEX	PART NO.	PART NAME	REC	QTY
01	4120-2981-03	GUIDE		1	19	4120-0108-03	PWB ASSY		1
02	4120-0760-01	RACK ASSY		1	20	4120-2710-01	EMPTY (PWB-H) SHAFT	RP	1
03	4120-0425-03	AXLE PLATE ASSY		1					
04	9335-1910-41	SOLID STATE SWITCH		1					
05	1136-2131-03	STOPPER		1					
06	4120-2859-02	TORSION SPRING		1					
07	4120-2865-02	PRESSURE SPRING		1					
08	4120-2867-02	BUSHING		1					
09	4120-2808-01	TORSION SPRING		1					
10	4120-2803-02	LEVER		1					
11	4120-2809-03	SOUND SHIELD		1					
12	4120-2862-03	LEVER		1					
13	4120-2855-01	GEAR		1					
14	4120-2858-01	PRESSURE SPRING		1					
15	4120-2866-02	BUSHING		1					
16	4120-2853-01	GEAR		1					
17	4120-2864-02	LEVER		1					
18	4120-0386-03	KNOB ASSY		1					
INDEX	PART NO.	PART NAME	REC	QTY	SFIX				

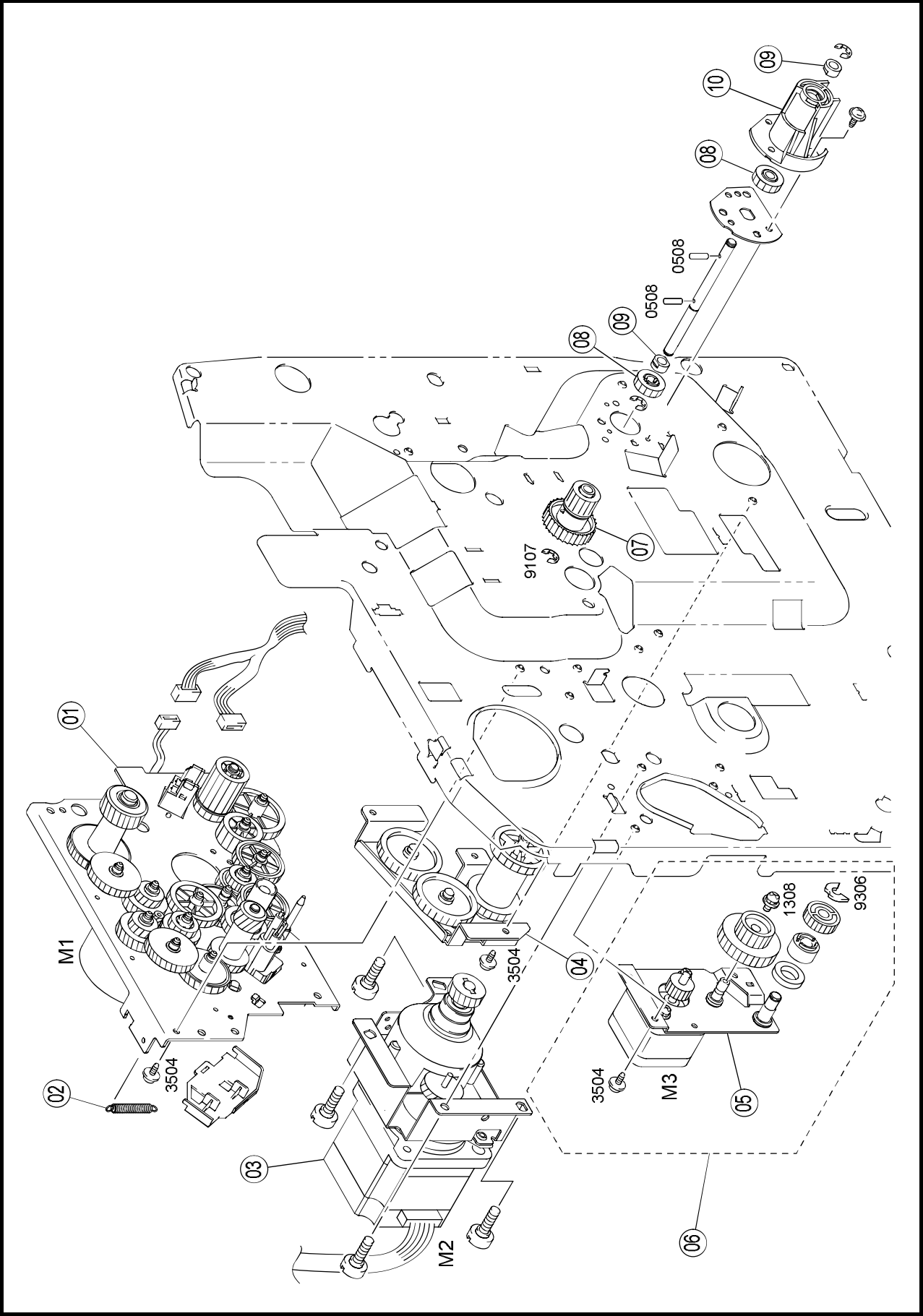

INDEX	PART NO.	PART NAME	REC	QTY	INDEX	PART NO.	PART NAME	REC	QTY
01	4120-0152-03	DRIVING ASSY		1					
02	4120-2621-02	TENSION SPRING		1					
03	4120-0443-03	MOTOR ASSY		1					
04	4120-0155-02	DRIVING ASSY		1					
05	4120-0755-01	MOTOR ASSY		1					
06	4120-0440-02	MOTOR ASSY		1					
07	4120-0154-03	CLUTCH ASSY		1					
08	4120-2554-01	GEAR		2					
09	4120-2553-01	BUSHING		2					
10	4120-2551-01	HOLDER		1					
INDEX	PART NO.	PART NAME	REC	QTY			SFIX		

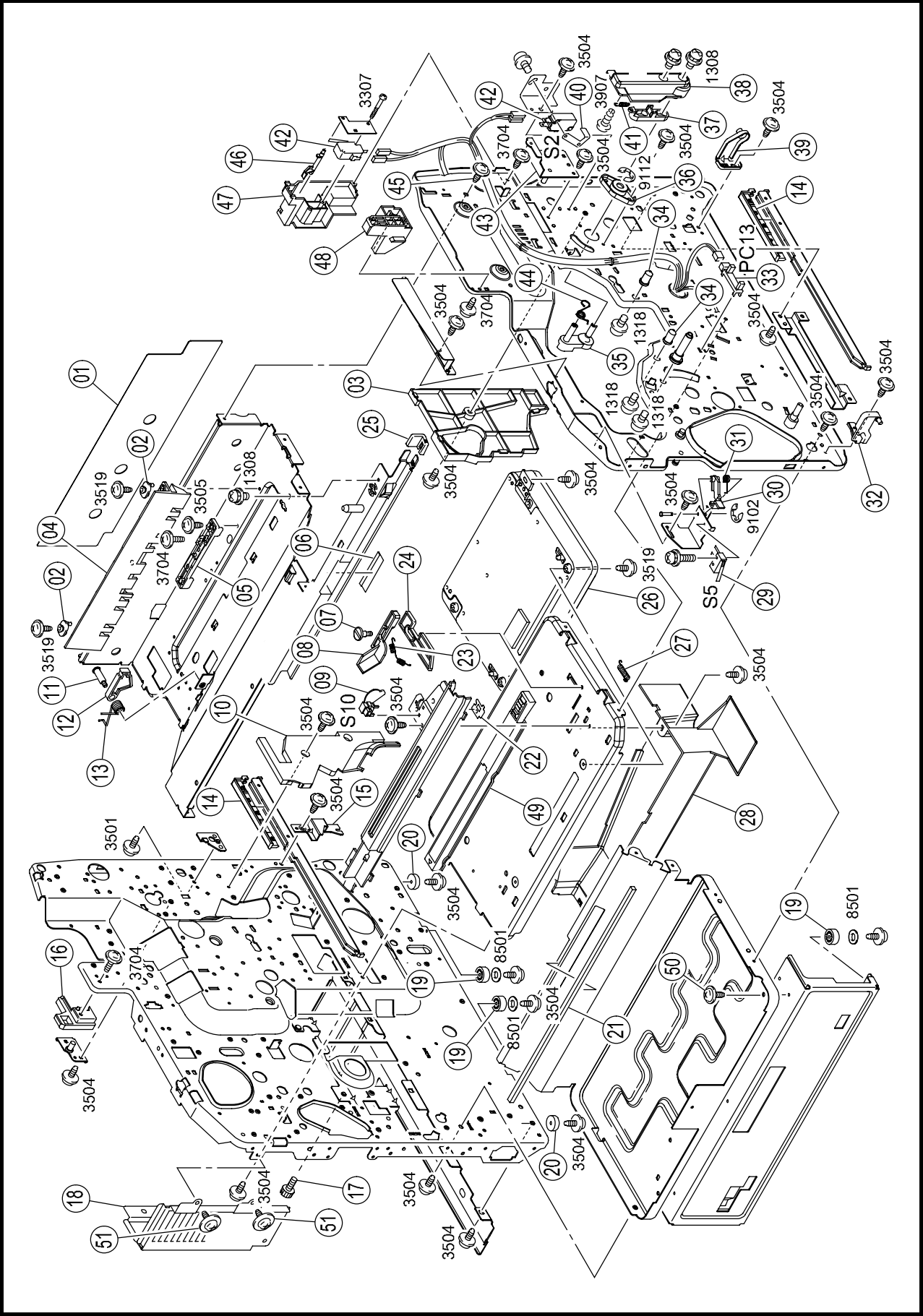



INDEX	PART NO.	PART NAME	REC	QTY	INDEX	PART NO.	PART NAME	REC	QTY	INDEX	PART NO.	PART NAME	REC	QTY
01	4120-2058-03	PROTECTION		1	27	4120-2056-01	TENSION SPRING		1					
02	4120-5577-01	SPACER		2	28	4120-2041-02	DUCT		1					
03	4120-3642-02	COVER		1	29	9331-2910-11	MICROSWITCH		1			INTERLOCK (S5)		
04	4120-5541-03	GUIDE		1	30	4120-2338-02	LEVER		1					
05	4120-0769-01	HOLDER ASSY		1	31	4120-2339-01	TORSION SPRING		1					
06	4120-2060-02	SHIELD PLATE		1	32	4120-1016-04	HINGE		1					
07	4120-2059-01	SHOULDER SCREW		1	33	9335-1910-61	SOLID STATE SWITCH		1			TONER FULL (PC13)		
08	4120-2053-03	LEVER		1	34	4120-2025-01	PIN		2					
09	9332-1910-21	PUSH BUTTON SWITCH		1	35	4120-4062-02	LEVER		1					
10	4120-3641-01	COVER		1	36	4120-4063-01	BUSHING		1					
11	1100-1344-12	SHOULDER SCREW		1	37	4120-4065-01	LEVER		1					
12	4120-4594-01	LEVER		1	38	4120-4061-02	LEVER		1					
13	4120-4596-01	TORSION SPRING		1	39	4120-1015-04	HINGE		1					
14	4120-2037-02	CAP		2	40	1076-1203-02	PLATE NUT		1					
15	4120-2014-01	BRACKET		1	41	4120-4066-01	TENSION SPRING		1					
16	4120-3924-02	STOPPER		1	42	9331-2710-11	MICROSWITCH		2			INTERLOCK (S2.4)		
17	4142-3604-01	SCREW		1	43	4120-0223-01	CALKING ASSY		1					
18	4120-1032-04	REAR COVER		1	44	4120-4064-01	TORSION SPRING		1					
19	0996-3055-01	RUBBER FOOT		3	45	4106-2063-01	SCREW		10					
20	4120-2063-01	COLLAR		2	46	4120-2334-01	LEVER		1					
21	4120-2047-01	SEAL		1	47	4120-2336-03	HOLDER		1					
22	4120-4702-02	STOPPER		1	48	4120-3951-03	STOPPER		1					
23	4120-2055-02	TENSION SPRING		1	49	4120-0455-02	WINDOW ASSY		1				RP	
24	4120-2054-01	LEVER		1	50	4154-3804-01	SCREW		5					
25	4120-2036-04	GUIDE		1	51	1250-2301-01	SCREW		2					
26	4120-0531-03	LASER UNIT ASSY		1										

INDEX	PART NO.	PART NAME	REC	QTY	SFIX

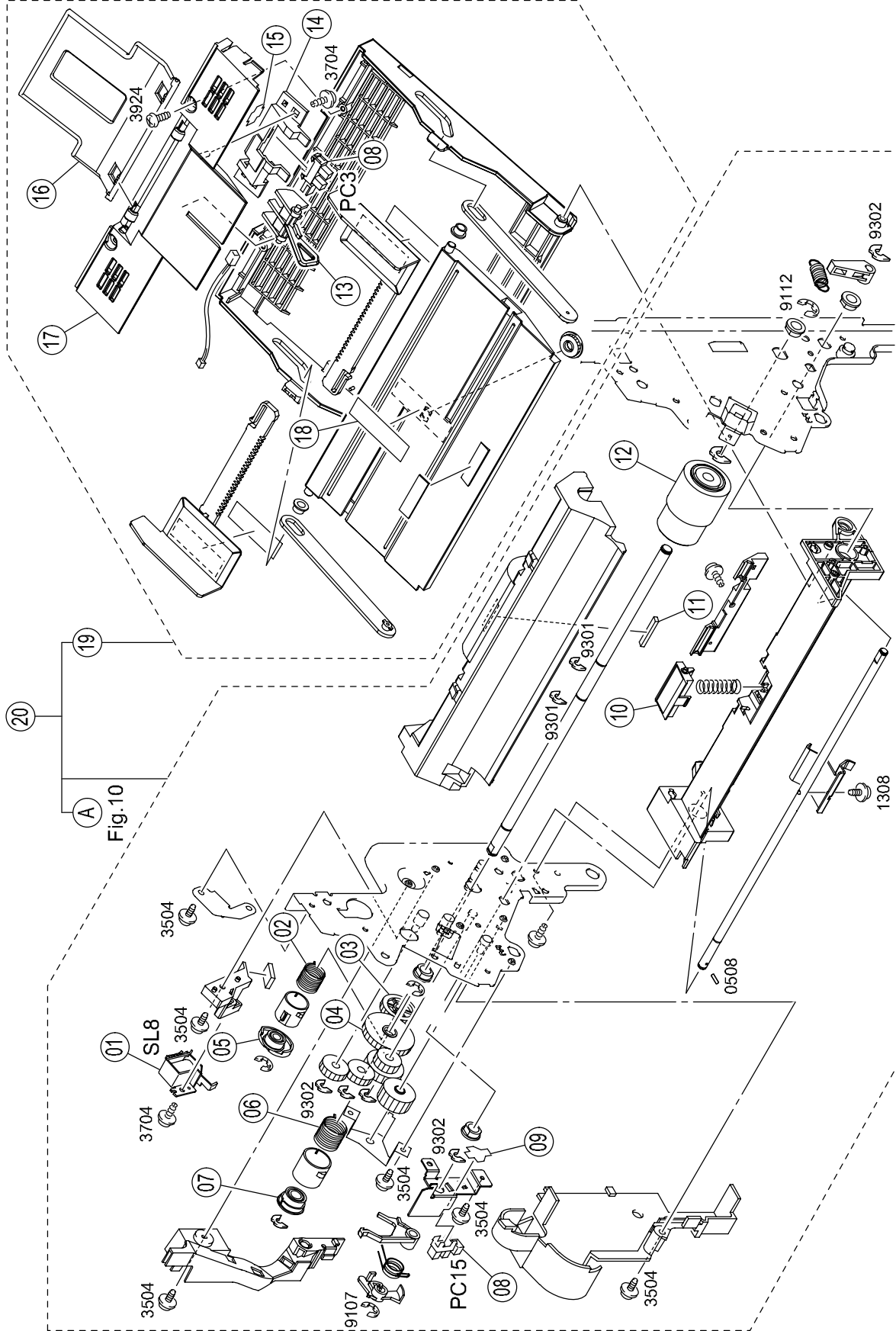

INDEX	PART NO.	PART NAME	TAKE-UP	SOLENOID	REC	QTY	INDEX	PART NO.	PART NAME	REC	QTY
01	9321-2000-21		(SL8)			1	19	4120-0351-04	MULTIPLE TRAY ASSY		1
02	4120-3036-01	TORSION SPRING			RP	1	20	4120-0766-01	SIDE OPEN ASSY		1
03	4120-3030-01	GEAR				1					
04	4120-2531-01	GEAR				1					
05	4120-3027-01	CAM				1					
06	0990-3016-01	CLUTCH SPRING			RP	1					
07	4120-3012-01	DRUM				1					
08	9335-1910-41	SOLID STATE SWITCH	(PC3.15)			2					
09	1136-2131-03	STOPPER				1					
10	4120-0756-01	SEPARATOR ASSY			RP	1					
11	1164-3067-01	CLANING MATERIAL				1					
12	4120-3001-01	ROLLER			RP	1					
13	4120-3013-01	ACTUATOR				1					
14	4120-3018-01	HOLDER				1					
15	4470-4024-01	STOPPER				1					
16	4120-3038-01	TRAY				1					
17	4120-3032-03	COVER				1					
18	4120-7480-01	LABEL				1					

INDEX	PART NO.	PART NAME	REC	QTY	SFIX

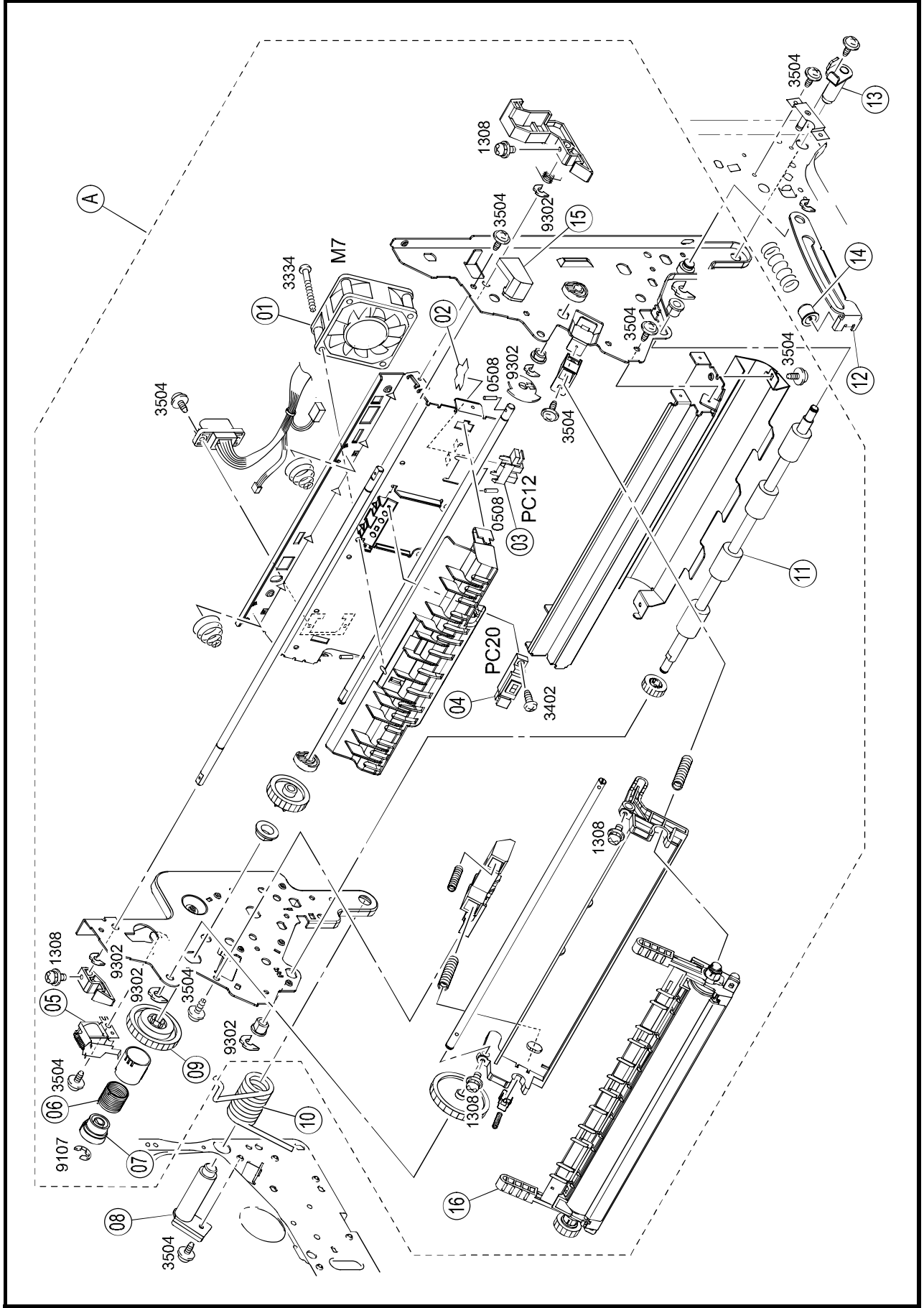

INDEX	PART NO.	PART NAME	REC	QTY	INDEX	PART NO.	PART NAME	REC	QTY
01	9313-1910-51	FAN MOTOR		1					
02	1136-2131-03	STOPPER		1					
03	9335-1910-41	SOLID STATE SWITCH		1					
04	4120-0776-01	SENSOR ASSY		1					
05	9321-2000-21	SOLENOID		1					
06	4120-4034-01	TORSION SPRING	RP	1					
07	4120-4038-02	DRUM		1					
08	4120-0220-01	CALKING ASSY		1					
09	4120-4032-02	GEAR		1					
10	4120-3613-04	TORSION SPRING		1					
11	4120-3046-01	ROLLER		1					
12	4120-3614-03	LEVER		1					
13	4120-0219-02	SHAFT ASSY		1					
14	4120-3637-01	HOLDER		1					
15	4120-3555-01	DUCT		1					
16	4120-0356-05	TRANSFER ROLLER ASSY	RP	1					

INDEX	PART NO.	PART NAME	REC	QTY	SFIX

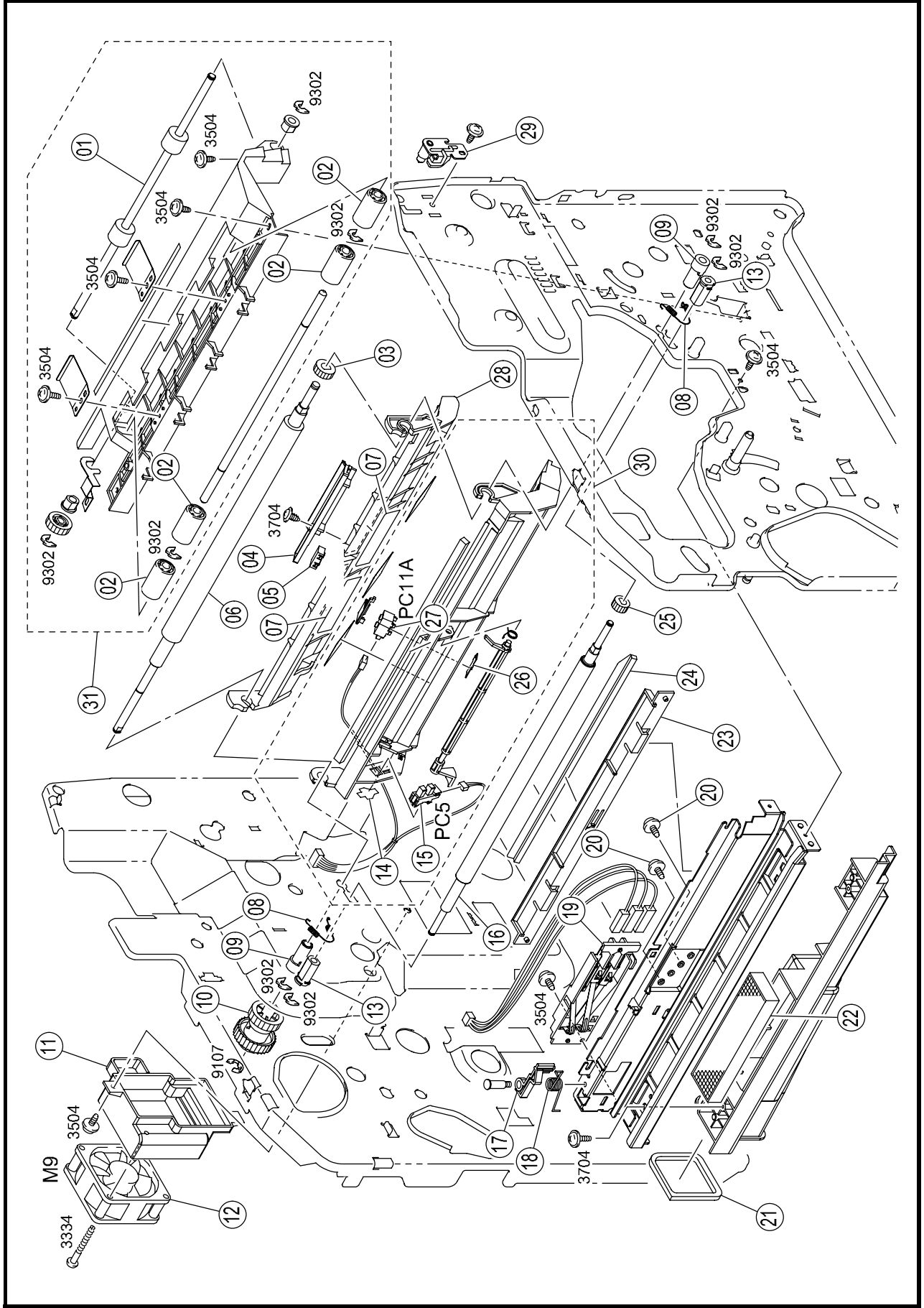

INDEX	PART NO.	PART NAME	REC	QTY	INDEX	PART NO.	PART NAME	REC	QTY
01	4120-3234-01	ROLLER		1	19	4120-0763-01	HOLDER ASSY		1
02	4120-3042-01	ROLL		4	20	4106-2063-01	SCREW		2
03	4120-3505-01	GEAR		1	21	4120-2048-01	SEAL		1
04	4120-3526-01	HANDLE		1	22	4120-2045-02	FILTER	RP	1
05	9335-1910-21	SOLID STATE SWITCH OHP (PC11B)		1	23	4120-3518-04	GUIDE		1
06	4120-3501-02	ROLLER		1	24	4120-3520-02	GUIDE		1
07	4120-3525-01	GUIDE		2	25	4120-3508-01	GEAR		1
08	4120-3506-01	TENSION SPRING		2	26	4120-3515-01	STOPPER		1
09	4120-3509-01	BUSHING		2	27	9335-1910-11	SOLID STATE SWITCH OHP (PC11A)		1
10	4120-0153-01	CLUTCH ASSY		1	28	4120-3521-04	GUIDE		1
11	4120-2044-01	DUCT		1	29	4120-0202-02	CALKING ASSY		1
12	9313-1910-51	FAN MOTOR OZONE FAN (M9)		1	30	4120-0407-02	GUIDE ASSY		1
13	4120-3503-02	BUSHING		2	31	4120-0416-03	GUIDE ASSY		1
14	1136-2131-03	STOPPER		1					
15	9335-1910-41	SOLID STATE SWITCH TIMING ROLLE (PC5)		1					
16	4120-3502-01	ROLLER		1					
17	4120-2026-02	LEVER		1					
18	4120-2027-01	TORSION SPRING		1					

INDEX	PART NO.	PART NAME	REC	QTY	SFIX

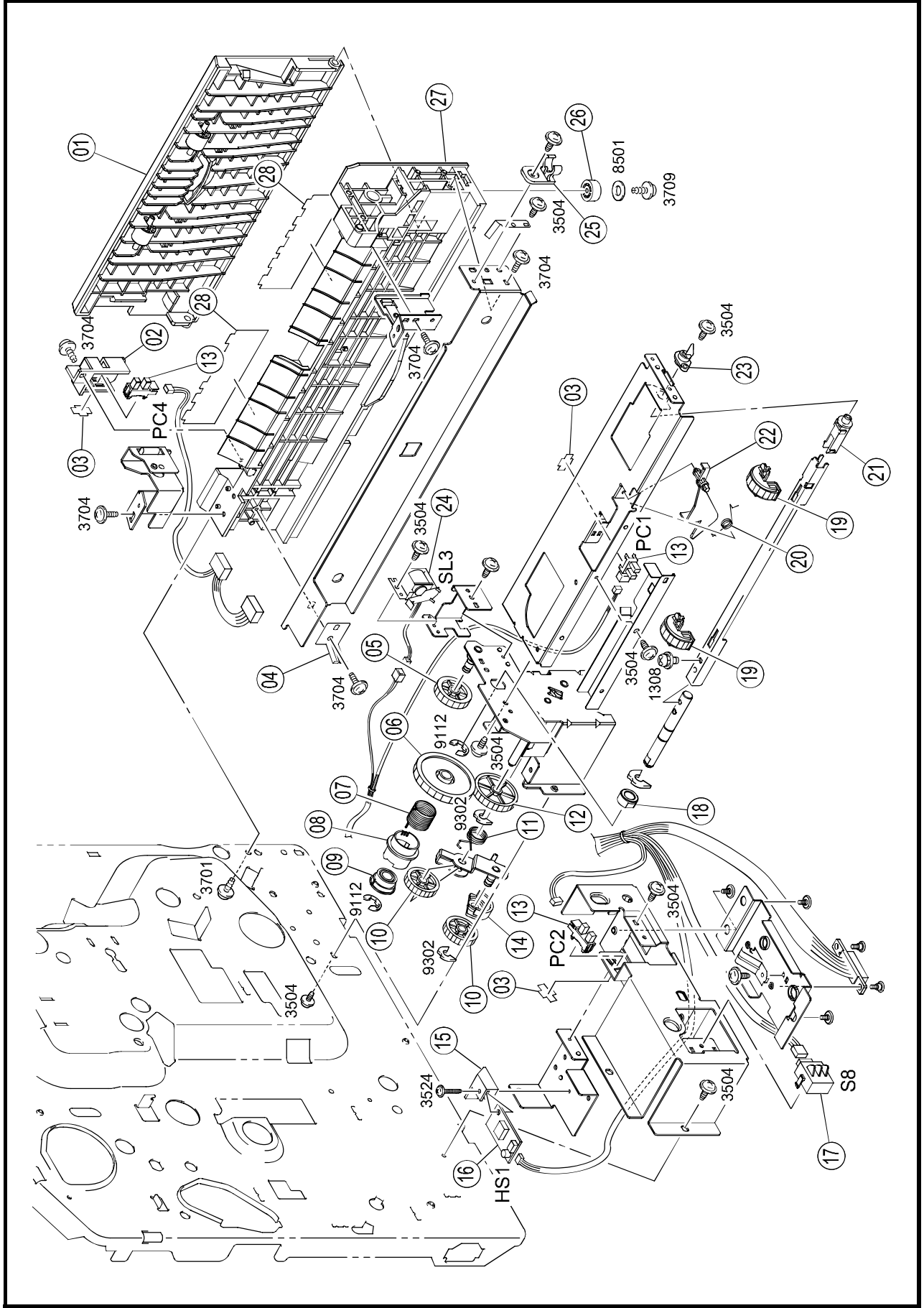



INDEX	PART NO.	PART NAME	REC	QTY	INDEX	PART NO.	PART NAME	REC	QTY
01	4120-0371-04	VERTICAL TRANSPORT ASSY		1	19	4142-0212-02	ROLLER ASSY		2
02	4120-3203-01	HOLDER		1	20	4120-3282-01	TORSION SPRING	RP	1
03	4470-4024-01	STOPPER		3	21	4498-3334-01	SHAFT		1
04	4120-3206-01	PLATE SPRING		1	22	4120-3281-01	ACTUATOR		1
05	4120-2570-01	GEAR		1	23	4120-3240-01	BUSHING		1
06	4120-3272-01	GEAR		1	24	9321-2910-21	SOLENOID	TAKE-UP (SL3)	1
07	4120-3274-01	TORSION SPRING		1	25	4142-3116-01	GUIDE		1
08	4120-3271-03	HOLDER	RP	1	26	0996-3055-01	RUBBER FOOT		1
09	4120-3012-01	DRUM		1	27	4120-3201-08	GUIDE		1
10	4120-3276-01	GEAR		2	28	4120-3207-02	GUIDE		2
11	4120-3266-02	TORSION SPRING		1					
12	4120-3264-01	GEAR		1					
13	9335-1910-41	SOLID STATE SWITCH (PC1.2.4)		3					
14	4120-3268-01	COLLAR		1					
15	4120-3255-02	HOLDER		1					
16	9372-5910-11	HUMIDITY CONVERSION EL. (HS1)		1					
17	9332-3710-11	SWITCH (DETECT) PAPER SIZE (S8)		1					
18	1200-3131-07	BUSHING		1					
INDEX	PART NO.	PART NAME	REC	QTY	INDEX	PART NO.	PART NAME	REC	QTY
							SFIX		

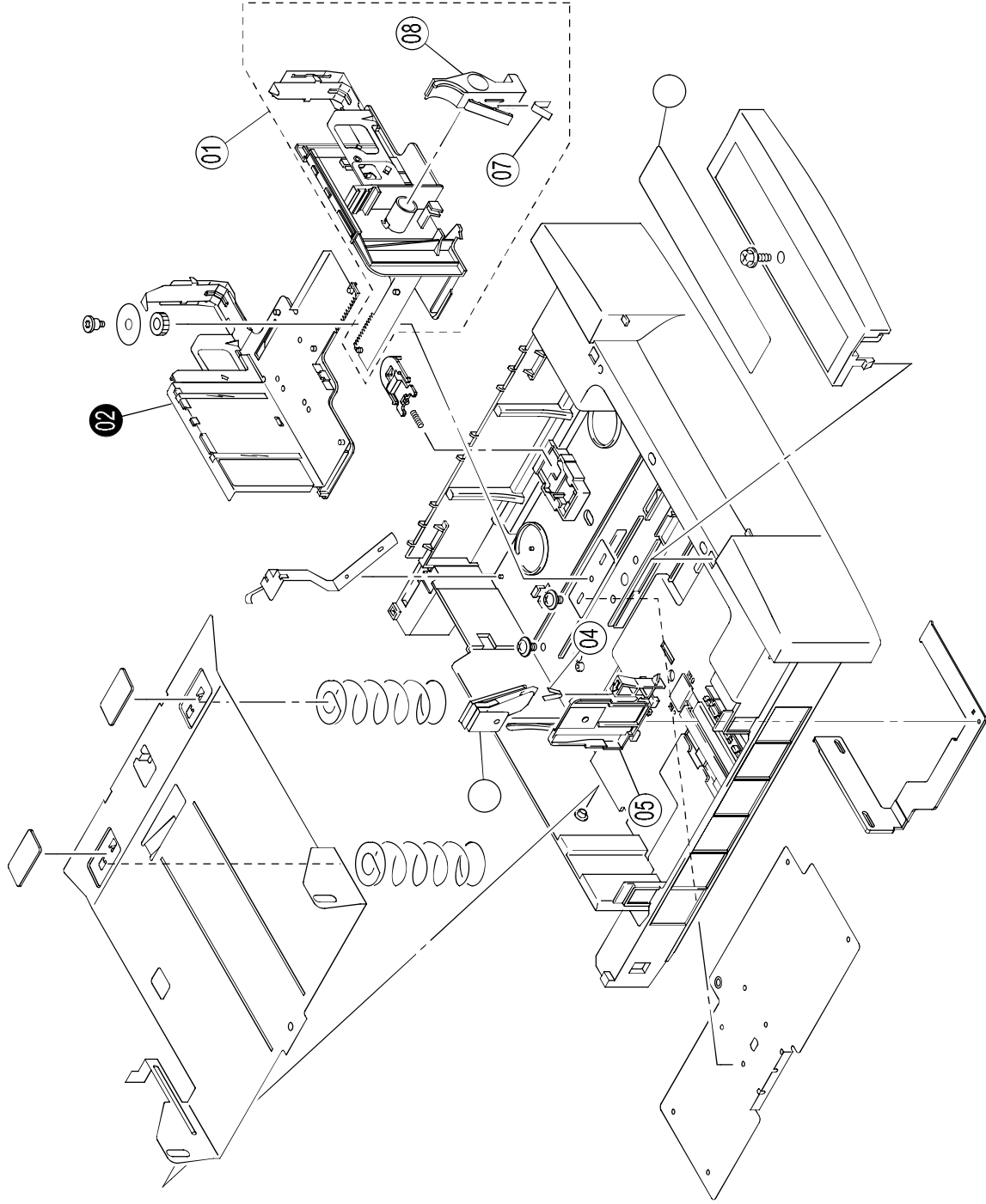

INDEX	PART NO.	PART NAME	REC	QTY	INDEX	PART NO.	PART NAME	REC	QTY
01	4120-0161-02	REGULATING PLATE ASSY		1					
03	4120-0166-01	REGULATING PLATE ASSY		1					
04	4120-3129-01	PLATE SPRING		1					
05	4120-3110-04	REGULATING PLATE		1					
06	4120-7425-02	LABEL		1					
07	4120-3130-01	PLATE SPRING		1					
08	4120-3118-03	LEVER		1					
INDEX	PART NO.	PART NAME	REC	QTY	INDEX	PART NO.	PART NAME	REC	QTY
02	4120-0163-02	REGULATING PLATE ASSY		1					002
02	4120-0164-02	REGULATING PLATE ASSY		1					202, 302
							SFIX		

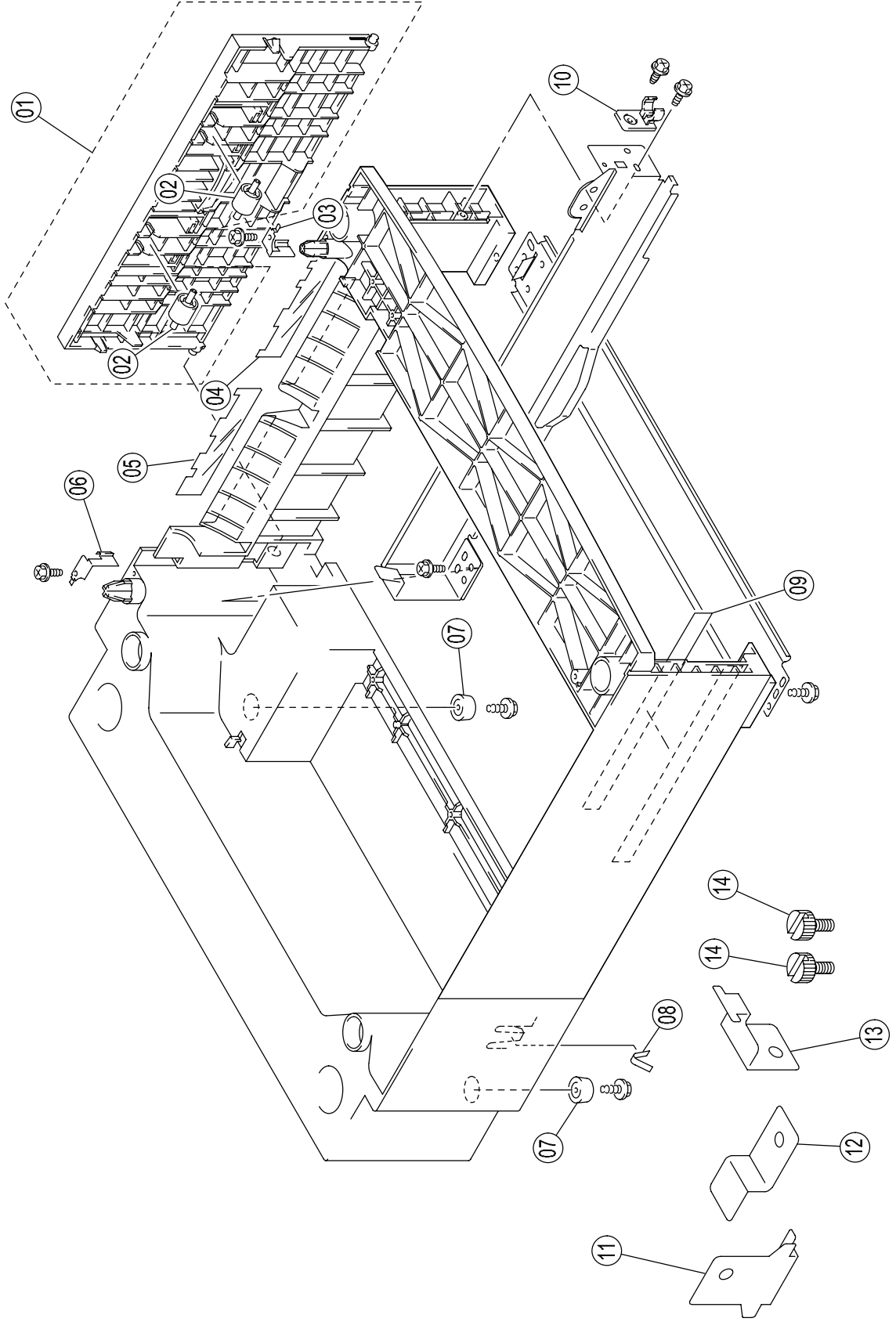

INDEX	PART NO.	PART NAME	REC	QTY	INDEX	PART NO.	PART NAME	REC	QTY
01	4142-0151-01	GUIDE ASSY		1					
02	4142-3302-01	ROLL		2					
03	4142-3115-03	PLATE SPRING		1					
04	4142-3121-01	GUIDE		1					
05	4142-3122-01	GUIDE		1					
06	4142-3117-03	PLATE SPRING		1					
07	0996-3055-01	RUBBER FOOT		2					
08	4142-3131-01	PLATE SPRING		1					
09	4142-3124-01	GUIDE		1					
10	4142-3116-01	GUIDE		1					
11	4142-3601-02	COUPLING		1					
12	4142-3602-02	COUPLING		1					
13	4142-3603-02	COUPLING		1					
14	4142-3604-01	SCREW		2					

INDEX	PART NO.	PART NAME	REC	QTY	SFIX

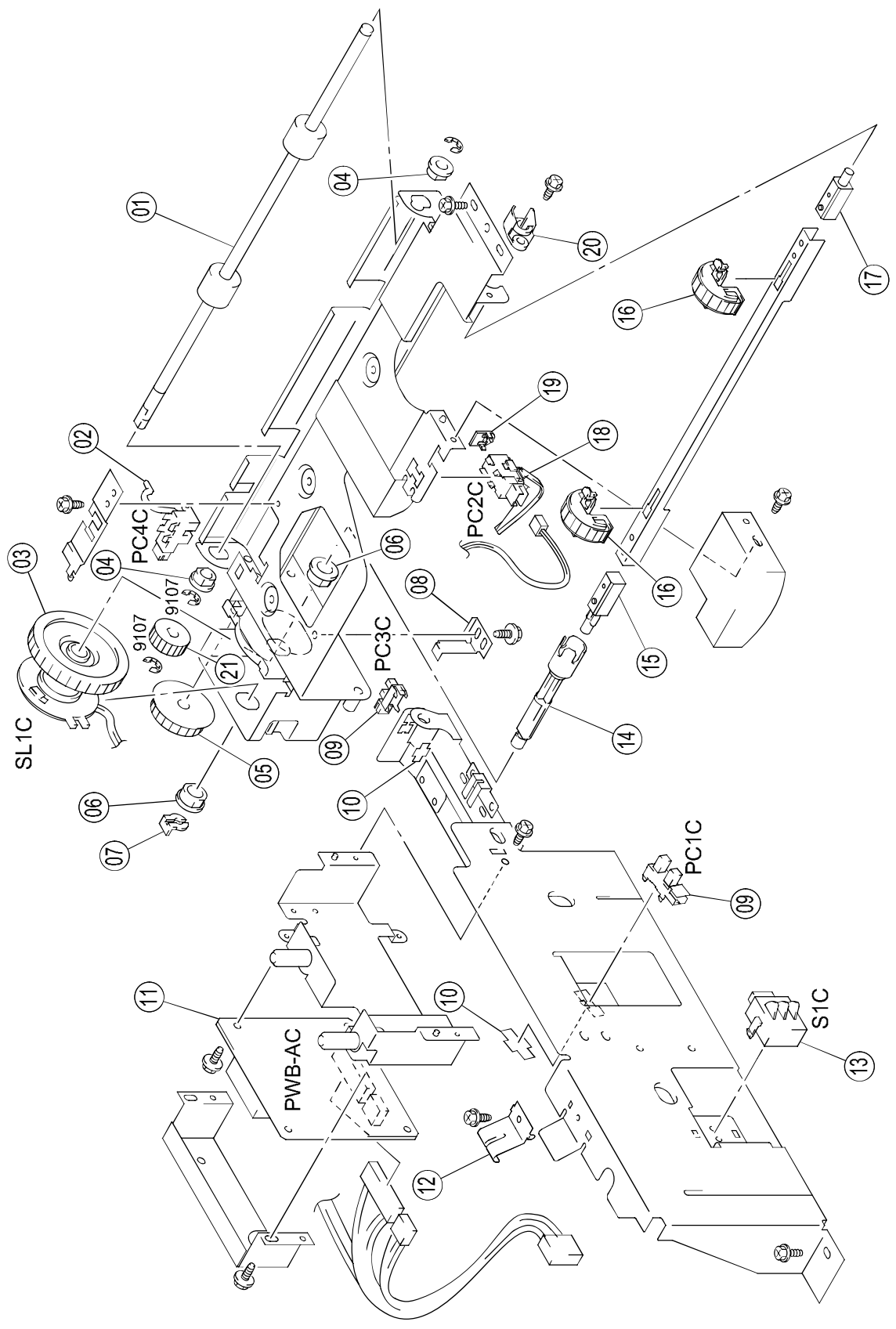

INDEX	PART NO.	PART NAME	REC	QTY	INDEX	PART NO.	PART NAME	REC	QTY	INDEX	PART NO.	PART NAME	REC	QTY
01	4142-3210-02	ROLLER		1	19	4142-3227-01	HOLDER		1					
02	4142-6304-01	SOLID STATE SWITCH TAKE-UP (PC4C)		1	20	4142-3215-03	BUSHING		1					
03	4142-6201-01	CLUTCH TAKE-UP (SL1C)		1	21	4142-3211-01	GEAR		1					
04	4142-3218-01	BUSHING		2										
05	4142-3207-01	GEAR		1										
06	4142-3216-01	BUSHING		2										
07	4142-3217-01	STOP RING		1										
08	4142-3208-02	STOPPER		1										
09	4142-6303-01	SOLID STATE SWITCH EMPTY (PC1C.3C)		2										
10	4470-4024-01	STOPPER		2										
11	4142-6001-01	PWB ASSY (PWB-AC)	RP	1										
12	4142-3105-01	PLATE SPRING		1										
13	4142-6301-01	PUSH BUTTON SWITCH PAPER SIZE (S1C)		1										
14	4142-3213-01	SHAFT		1										
15	4142-3225-01	JOINT		1										
16	4142-0212-02	ROLLER ASSY	RP	2										
17	4142-3226-01	JOINT		1										
18	4142-6302-01	SOLID STATE SWITCH EMPTY (PC2C)		1										
INDEX	PART NO.	PART NAME	REC	QTY	SFIX									

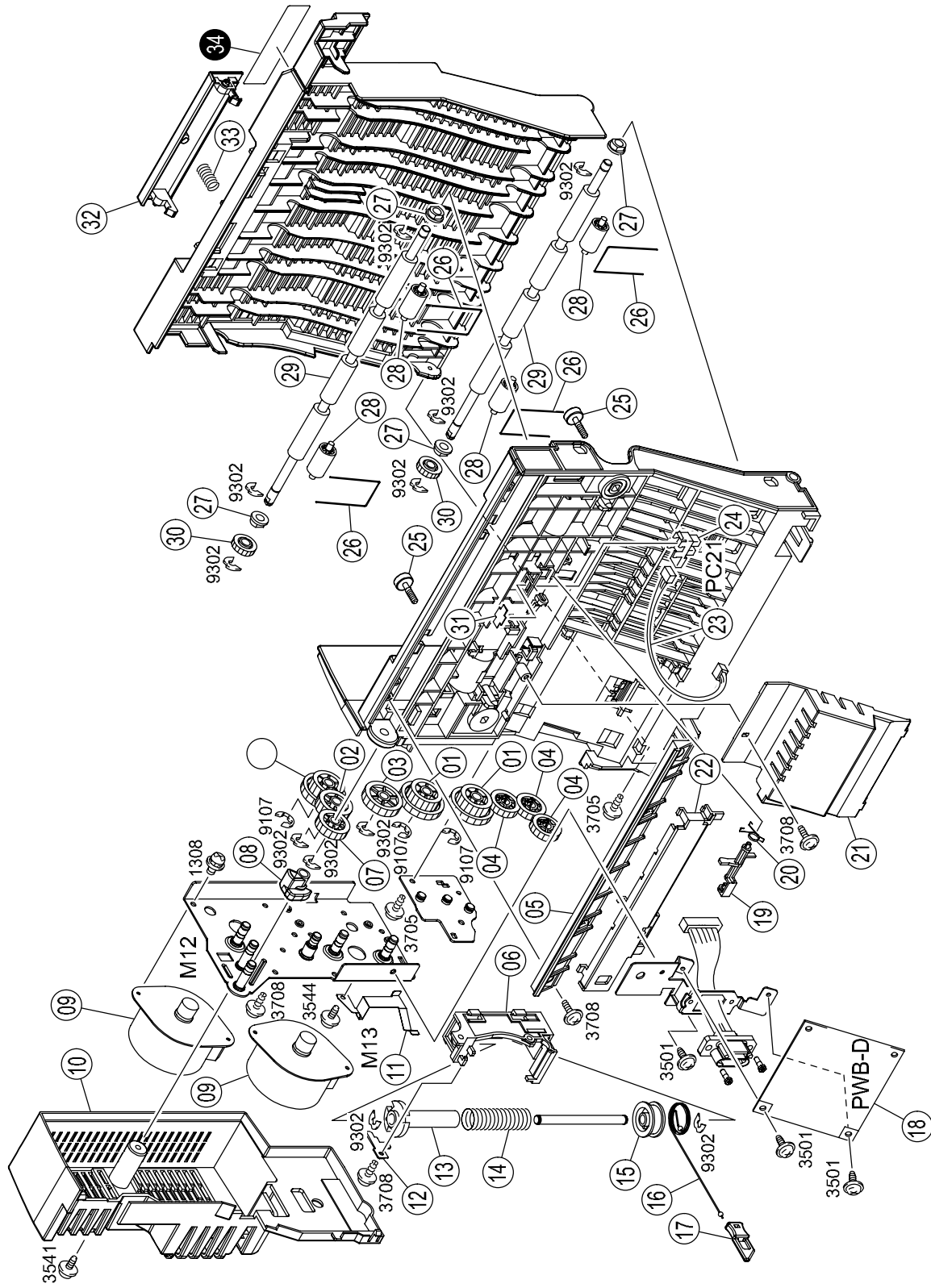



INDEX	PART NO.	PART NAME	REC	QTY	INDEX	PART NO.	PART NAME	REC	QTY	INDEX	PART NO.	PART NAME	REC	QTY
01	4143-3741-01	GEAR		3	19	4143-3706-02	ACTUATOR		1					1
02	4143-3750-01	GEAR		1	20	4143-3707-02	TORSION SPRING		1					1
03	4143-3744-01	GEAR		1	21	4143-3713-02	COVER		1					1
04	4143-3743-01	GEAR		3	22	4143-3703-01	COVER		1					1
05	4143-3709-01	GUIDE		1	23	4143-6802-01	WIRE HARNESS ASSY		1					1
06	4143-3760-02	HOLDER		1	24	9335-1910-41	SOLID STATE SWITCH		1					1
07	4143-3751-01	GEAR		1	25	4143-3708-02	SHOULDER SCREW		2					2
08	4143-3752-02	COLLAR		1	26	4143-3721-01	SPRING		4					4
09	9314-1910-32	MOTOR		2	27	1274-2611-01	BUSHING		4					4
10	4143-3712-02	REAR COVER		1	28	4143-3720-01	ROLL		4					4
11	4143-3714-02	PLATE SPRING		1	29	4143-3722-01	ROLLER		2					2
12	4143-3765-01	BRACKET		1	30	4143-3723-01	GEAR		2					2
13	4143-3762-01	COLLAR		1	31	4470-4024-01	STOPPER		1					1
14	4143-3766-01	TORSION SPRING		1	32	4143-3704-02	PAWL		1					1
15	4143-3761-01	PULLEY		1	33	4143-3705-01	PRESSURE SPRING		1					1
16	4143-3764-01	WIRE		1										
17	4143-3767-03	HOLDER		1										
18	4143-0101-02	PWB ASSY		1										
INDEX	PART NO.	PART NAME	REC	QTY	INDEX	PART NO.	PART NAME	REC	QTY	INDEX	PART NO.	PART NAME	REC	QTY
34	4120-7430-01	LABEL		1	002				1					
34	4120-7435-01	LABEL		1	202, 302				1					

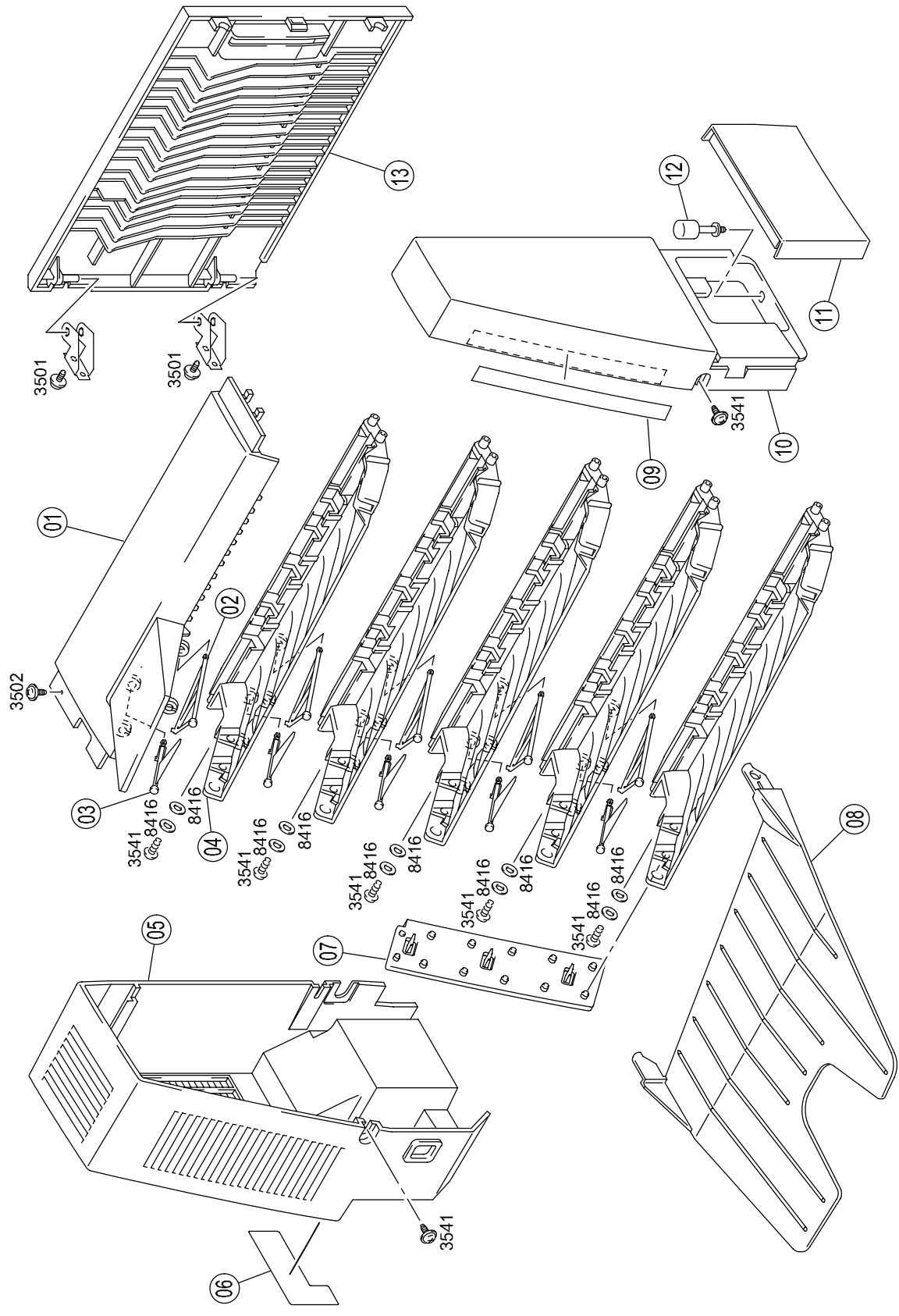

INDEX	PART NO.	PART NAME	REC	QTY	INDEX	PART NO.	PART NAME	REC	QTY
01	4144-1403-02	TOP COVER		1					
02	4144-4404-02	DETECTING PLATE		5					
03	4144-4403-03	DETECTING PLATE		5					
04	4144-4401-02	TRAY		5					
05	4144-1402-01	REAR COVER		1					
06	4144-7314-01	LABEL		1					
07	4144-4405-01	POSITIONING PLATE		1					
08	4144-4402-01	TRAY		5					
09	4144-7301-01	LABEL		1					
10	4144-1401-01	FRONT COVER		1					
11	4144-1405-01	COVER		1					
12	4144-2101-01	SCREW		2					
13	4144-1404-02	DOOR		1					
INDEX	PART NO.	PART NAME	REC	QTY			SFIX		

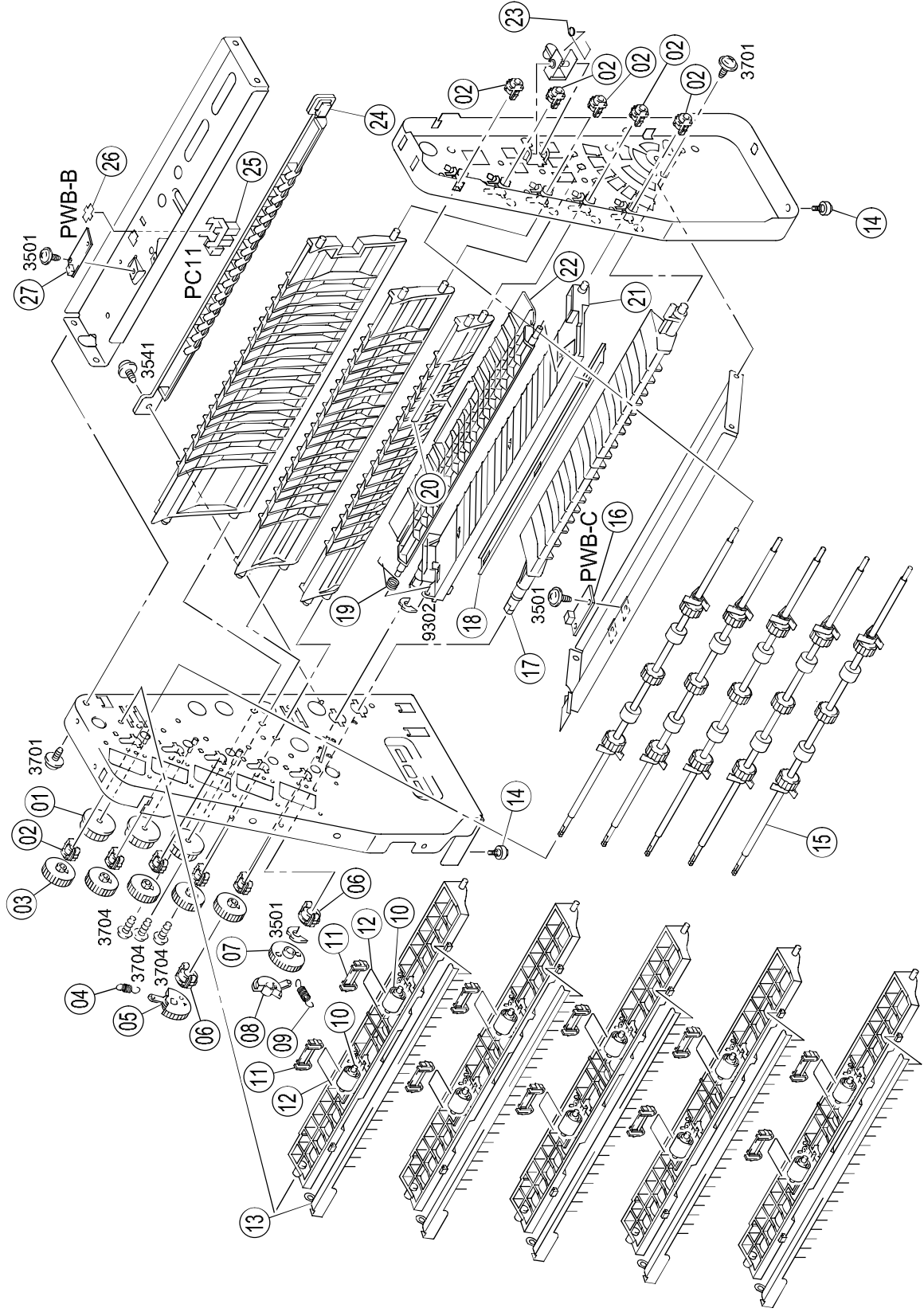





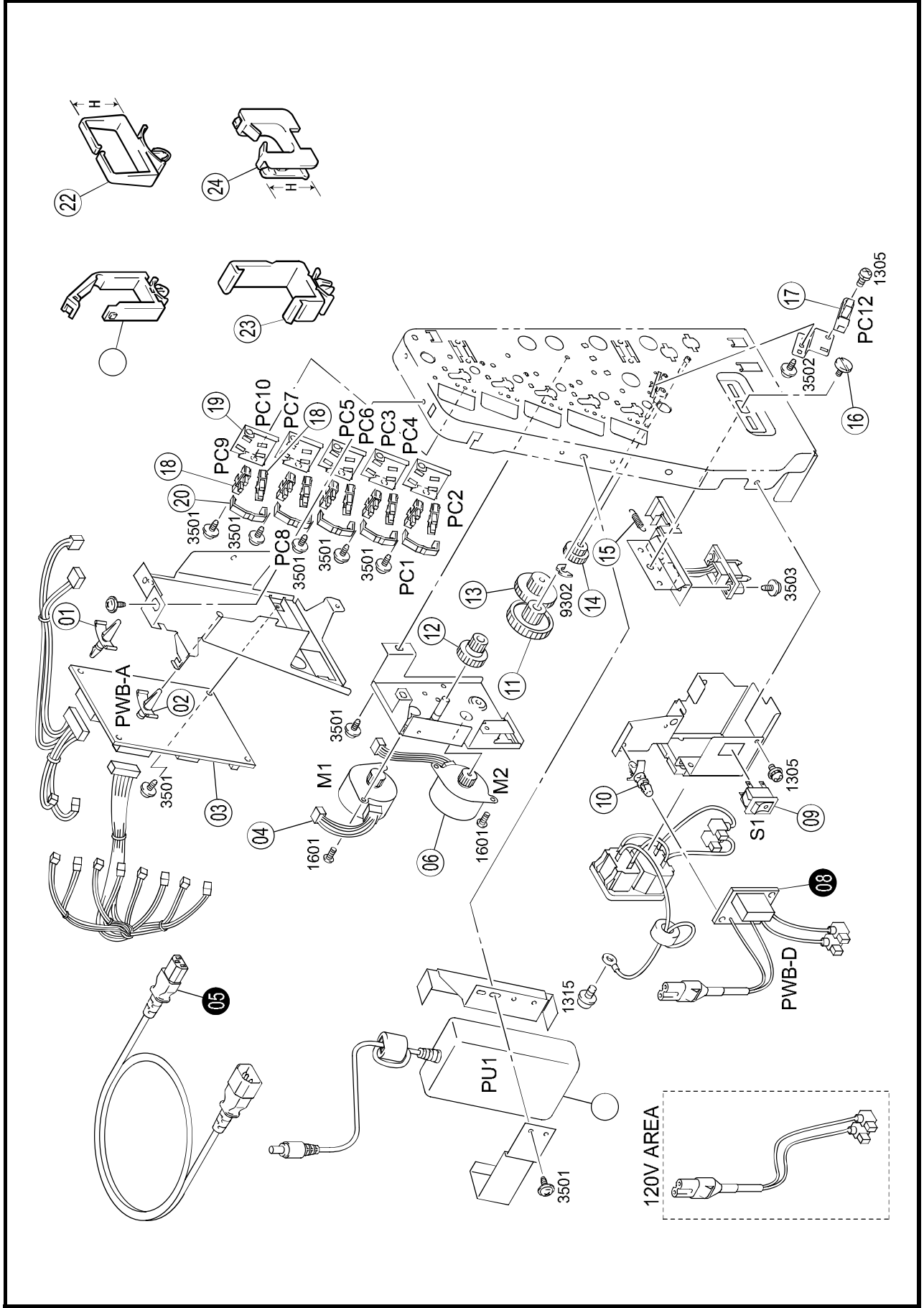





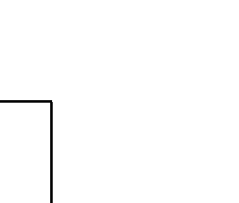
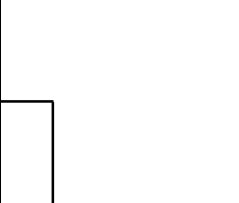
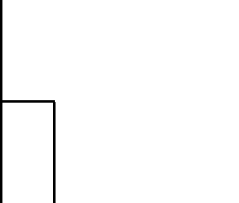
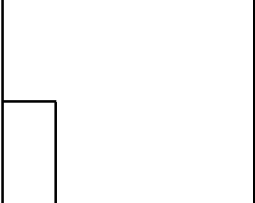

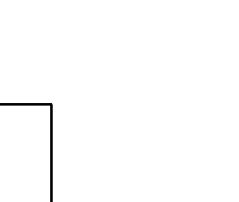
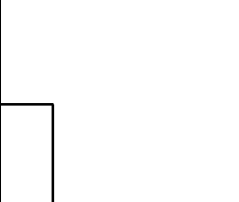
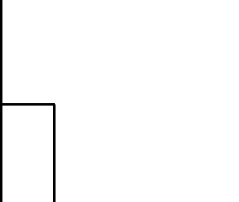
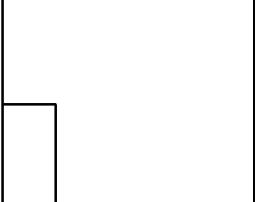

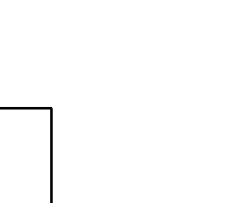
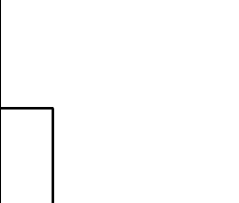
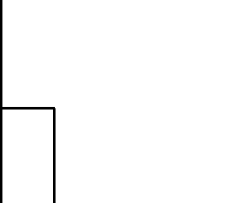
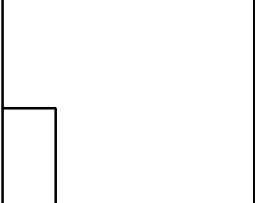

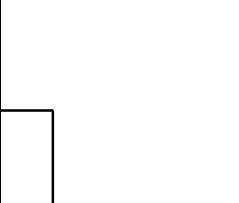
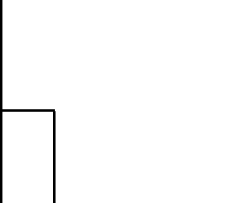
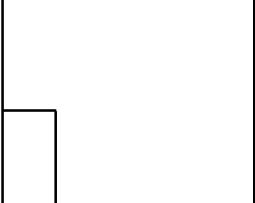

INDEX	PART NO.	PART NAME	REC	QTY	INDEX	PART NO.	PART NAME	REC	QTY
01	4144-2416-01	GEAR		3	19	4144-3203-01	TORSION SPRING		1
02	4144-3412-01	BUSHING		10	20	4144-7315-01	LABEL		1
03	4144-2415-01	GEAR		5	21	4144-3405-01	GUIDE PLATE		1
04	4144-3206-01	TENSION SPRING		1	22	4144-3404-01	GUIDE		1
05	4144-2403-02	GEAR		1	23	4144-1201-01	TORSION SPRING		1
06	4144-3413-01	BUSHING		1	24	4144-3402-01	GUIDE		1
07	4144-2410-01	GEAR		1	25	4426-6303-01	PHOTO INTERRUPTER (PC11)		1
08	4144-2411-02	CAM		1	26	4470-4024-01	STOPPER		1
09	4144-2201-01	TENSION SPRING		1	27	4491-0102-01	PW BOARD-B (PWB-B)		1
10	4492-3409-01	ROLL		10					
11	4144-3410-01	MEMBER		10					
12	4144-3204-01	SPRING		10					
13	4144-4501-01	NEUTRALIZING BRUSH		5					
14	4144-2112-01	SHOULDER SCREW		2					
15	4144-3101-01	ROLLER		5					
16	4144-0103-01	PWB ASSY (PWB-C)		1					
17	4144-3401-01	GUIDE		1					
18	4144-3301-01	REINFORCE PLATE		1					

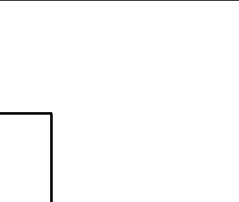
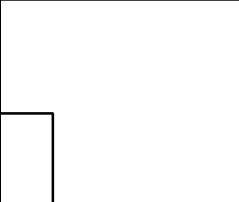
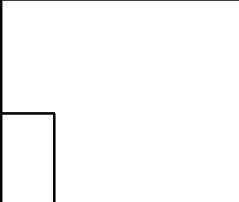
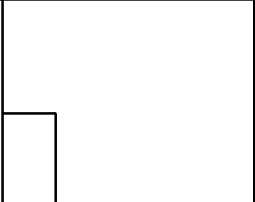
INDEX	PART NO.	PART NAME	REC	QTY	SFIX

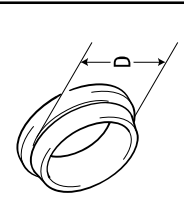
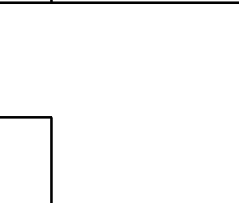
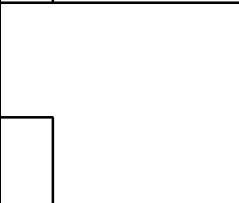
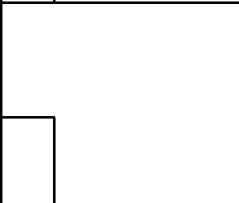
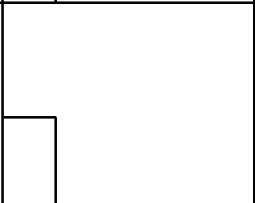

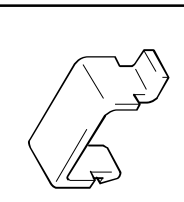
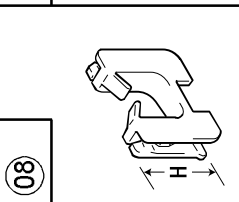
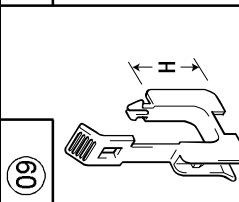
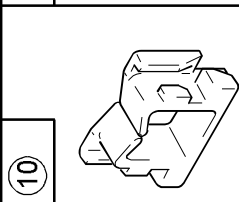
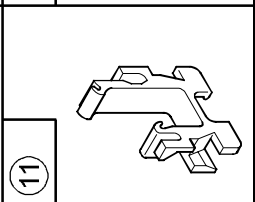
INDEX	PART NO.	PART NAME	REC	QTY	INDEX	PART NO.	PART NAME	REC	QTY
01	9384-1900-56	PWB SUPPORT 6.35H		1	22	9384-1310-81	WIRING SADDLE 6.4H		5
02	9384-1621-21	PWB SUPPORT 6.4H		1	23	9384-1310-91	WIRING SADDLE 18.5H		2
03	4144-0101-02	PWB ASSY	RP	1	24	9384-2010-21	EDGE COVER 8.5H		1
04	9314-1910-11	MOTOR	(PWB-A) (M1)	1					
06	9314-1910-21	MOTOR	(M2)	1					
07	4144-6051-01	UNIT PARTS	(PU1)	1					
09	9332-5910-11	SEESAW-SWITCH	(S1)	1					
11	4492-2407-01	GEAR 14/70T		1					
12	4491-2403-01	GEAR 18/29T		1					
13	4144-2404-01	GEAR		1					
14	4144-2406-01	GEAR		1					
15	4144-3205-01	TENSION SPRING		1					
16	4144-2107-01	SHOULDER SCREW		1					
17	9335-1310-41	PHOTO INTERRUPTER	(PC12)	1					
18	9335-1510-11	PHOTO INTERRUPTER	(PC1-10)	10					
19	4144-2319-02	BRACKET		5					
20	4144-4406-01	MEMBER		5					
21	9384-1310-11	WIRING SADDLE 5.2H		4					
INDEX	PART NO.	PART NAME	REC	QTY	INDEX	PART NO.	PART NAME	REC	QTY
05	4144-6751-01	POWER CORD		1	801				
05	4144-6753-01	POWER CORD		1	802				
05	4144-6755-01	POWER CORD		1	804				
08	4144-0102-01	PWB ASSY		1	801				
08	4144-0104-01	PWB ASSY		1	804				
10	9384-1900-57	PWB SUPPORT 9.53H		2	801, 804				

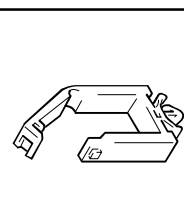
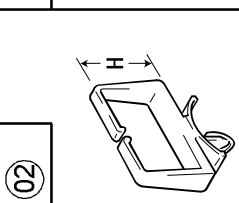
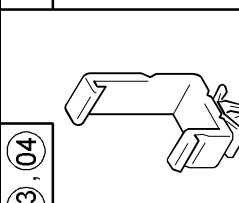
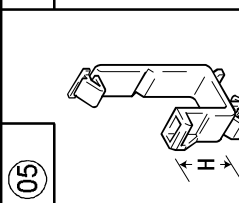
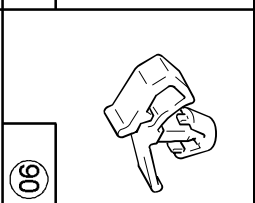

INDEX	PART NO.	PART NAME	REC	QTY	INDEX	PART NO.	PART NAME	REC	QTY
01	9384-1310-11	WIRING SADDLE 5.2H		1					
02	9384-1310-81	WIRING SADDLE 6.4H		25					
03	9384-1310-91	WIRING SADDLE 18.5H		3					
04	9384-1311-01	WIRING SADDLE 27H		18					
05	9384-1921-31	WIRING SADDLE 17.3H		2					
06	4142-3801-01	CORD CLAMP		5					
07	1065-5872-01	CORD CLAMP		1					
08	9384-2010-21	EDGE COVER 8.5H		6					
09	9384-2010-31	EDGE COVER 15.4H		6					
10	4142-3802-01	EDGE COVER		4					
11	9384-2710-42	EDGE COVER		4					
12	0722-4913-01	COLLAR 20D		1					
INDEX	PART NO.	PART NAME	REC	QTY			SFIX		



PART NO.	FIG.	INDEX	QTY	PART NO.	FIG.	INDEX	QTY	PART NO.	FIG.	INDEX	QTY	PART NO.	FIG.	INDEX	QTY
0732-4913-01	17	12	1	4120-0775-01	05	15	1	4120-2551-01	09	04	1	4120-3614-03	10	12	1
0950-3016-01	09	06	1	4120-1076-01	10	04	1	4120-2551-01	07	10	1	4120-3637-01	10	14	1
0990-6304-02	04	12	1	4120-1001-07	01	10	1	4120-2553-01	07	09	2	4120-3641-01	08	10	1
0996-3055-01	08	19	3	4120-1002-04	01	24	1	4120-2554-01	07	08	2	4120-3642-02	08	03	1
0996-3055-01	12	26	1	4120-1003-03	01	15	1	4120-2570-01	12	05	2	4120-3906-02	02	24	2
0996-3055-01	14	07	2	4120-1004-02	01	21	1	4120-2621-02	07	02	1	4120-3911-01	02	27	1
1065-5872-01	17	07	1	4120-1006-01	01	32	1	4120-2710-01	06	20	2	4120-3912-02	02	20	2
1076-1203-02	08	40	1	4120-1007-03	01	13	1	4120-2803-02	06	20	1	4120-3913-01	02	18	1
1100-1344-12	08	11	1	4120-1008-14	04	05	1	4120-2808-01	06	08	1	4120-3914-01	02	19	1
1136-2131-03	03	10	1	4120-1009-02	01	16	1	4120-2809-03	06	09	1	4120-3915-01	02	09	4
1136-2131-03	06	05	1	4120-1010-01	01	07	1	4120-2853-01	06	16	1	4120-3916-01	02	22	1
1136-2131-03	09	09	1	4120-1011-03	01	33	1	4120-2855-01	06	13	1	4120-3917-01	02	21	1
1136-2131-03	10	02	1	4120-1012-01	01	12	1	4120-2858-01	06	14	1	4120-3919-01	02	23	1
1136-2131-03	11	14	1	4120-1014-02	01	28	1	4120-2859-02	06	16	1	4120-3924-02	08	16	1
1164-3067-01	09	11	1	4120-1015-04	08	39	1	4120-2862-03	06	12	1	4120-3925-03	02	05	1
1200-1411-01	04	21	1	4120-1016-04	08	32	1	4120-2864-02	06	17	1	4120-3926-01	02	08	1
1200-3131-07	12	18	1	4120-1018-01	01	09	1	4120-2865-02	06	07	1	4120-3941-01	02	15	1
1250-2301-01	02	28	2	4120-1019-01	01	11	1	4120-2866-02	06	15	1	4120-3942-02	02	14	1
1250-2301-01	05	04	1	4120-1025-01	01	06	1	4120-2867-02	06	08	1	4120-3944-03	02	13	1
1250-2301-01	08	51	2	4120-1026-02	01	17	2	4120-2961-03	06	01	1	4120-3946-01	02	04	4
1274-2611-01	16	27	4	4120-1027-02	01	19	2	4120-2982-01	05	17	1	4120-3951-03	08	31	1
4106-2063-01	03	02	1	4120-1029-01	01	08	1	4120-2983-03	05	13	1	4120-3952-02	02	38	1
4106-2063-01	08	45	10	4120-1030-08	01	22	1	4120-2984-01	05	18	1	4120-3953-01	02	25	4
4106-2063-01	11	20	1	4120-1031-03	01	14	1	4120-3001-01	09	12	1	4120-3955-01	02	35	8
4109-5530-01	02	37	1	4120-1032-04	08	18	1	4120-3012-01	09	07	1	4120-3956-01	02	02	1
4120-0108-03	06	19	1	4120-1033-01	01	18	2	4120-3012-01	12	09	1	4120-3961-04	02	36	1
4120-0109-04	04	04	1	4120-1101-14	01	01	1	4120-3013-01	09	13	1	4120-3963-01	02	40	1
4120-0110-01	05	09	1	4120-1104-13	01	04	1	4120-3018-01	09	14	1	4120-3964-01	02	08	1
4120-0152-03	07	01	1	4120-1105-14	01	03	1	4120-3027-01	09	05	1	4120-3965-02	02	10	1
4120-0153-01	11	10	1	4120-1106-14	01	04	1	4120-3030-01	09	03	1	4120-3967-01	02	07	1
4120-0154-03	07	07	1	4120-1107-02	01	34	1	4120-3032-03	09	17	1	4120-3968-01	02	12	1
4120-0155-02	13	01	1	4120-1117-01	01	29	1	4120-3036-01	09	02	1	4120-4032-02	10	09	1
4120-0161-02	07	04	1	4120-1210-02	05	10	1	4120-3038-01	09	16	1	4120-4034-01	10	06	1
4120-0163-02	13	02	1	4120-1213-02	05	14	1	4120-3042-01	11	02	4	4120-4038-02	10	07	1
4120-0184-02	13	02	1	4120-1214-01	05	14	1	4120-3046-01	11	11	1	4120-4061-02	08	38	1
4120-0186-01	13	03	1	4120-1225-01	05	12	1	4120-3110-04	13	05	1	4120-4062-02	08	35	1
4120-0202-02	11	29	1	4120-1229-01	05	16	1	4120-3118-03	13	08	1	4120-4063-01	08	36	1
4120-0219-02	10	13	1	4120-2014-01	08	15	1	4120-3129-01	13	08	1	4120-4064-01	08	34	1
4120-0220-01	10	08	1	4120-2025-01	08	34	2	4120-3130-01	13	07	1	4120-4065-01	08	37	1
4120-0223-01	08	43	1	4120-2026-02	11	17	1	4120-3201-08	12	27	1	4120-4066-01	08	41	1
4120-0351-04	09	19	1	4120-2027-01	08	11	1	4120-3203-01	12	02	1	4120-4594-01	08	12	1
4120-0355-05	10	16	1	4120-2036-04	08	25	1	4120-3206-01	12	04	1	4120-4596-01	08	13	1
4120-0381-03	05	16	1	4120-2037-02	08	14	2	4120-3207-02	12	28	1	4120-4602-01	04	14	1
4120-0371-04	12	01	1	4120-2041-02	08	28	1	4120-3234-01	11	01	1	4120-4604-02	04	14	1
4120-0386-03	06	18	1	4120-2044-01	08	21	1	4120-3240-01	12	23	1	4120-4609-02	05	05	1
4120-0407-02	11	30	1	4120-2045-02	11	11	1	4120-3240-01	12	23	1	4120-4611-01	04	15	1
4120-0416-03	11	31	1	4120-2047-01	08	21	1	4120-3255-02	12	15	1	4120-4702-02	08	22	1
4120-0425-03	06	03	1	4120-2048-01	11	11	1	4120-3264-01	12	12	1	4120-5541-03	08	04	1
4120-0437-02	03	24	1	4120-2052-01	03	04	1	4120-3266-02	12	11	1	4120-5577-01	08	02	2
4120-0440-02	07	06	1	4120-2053-03	08	08	1	4120-3268-01	12	14	1	4120-5602-01	08	33	1
4120-0443-03	07	03	1	4120-2054-01	08	24	1	4120-3271-03	12	08	1	4120-5607-01	02	11	1
4120-0436-02	03	01	1	4120-2055-02	08	24	1	4120-3272-01	12	06	1	4120-5608-01	02	17	1
4120-0452-03	03	23	1	4120-2056-01	08	27	1	4120-3276-01	12	07	1	4120-5608-01	02	17	1
4120-0455-02	08	49	1	4120-2057-01	03	06	1	4120-3281-01	12	22	2	4120-5610-01	02	16	1
4120-0470-01	03	08	1	4120-2058-03	08	07	1	4120-3281-01	12	22	1	4120-5613-02	02	34	1
4120-0531-03	08	26	1	4120-2059-01	08	07	1	4120-3282-01	11	20	1	4120-5614-02	02	41	1
4120-0752-01	04	17	1	4120-2060-02	08	06	1	4120-3501-02	11	06	1	4120-5617-01	02	29	1
4120-0753-01	02	42	1	4120-2063-01	08	20	2	4120-3502-01	11	16	1	4120-5618-02	02	30	2
4120-0754-01	02	26	1	4120-2065-01	03	05	1	4120-3503-02	11	13	1	4120-5625-02	03	03	03
4120-0755-01	07	05	1	4120-2305-01	04	20	1	4120-3505-01	11	03	2	4120-5626-01	03	18	1
4120-0756-01	09	10	1	4120-2313-01	04	09	1	4120-3506-01	11	08	1	4120-5627-02	03	14	1
4120-0757-01	02	43	1	4120-2318-02	03	22	1	4120-3508-01	11	25	1	4120-5628-03	03	15	1
4120-0758-01	02	06	2	4120-2319-02	03	22	1	4120-3509-01	11	09	2	4120-5629-01	03	16	1
4120-0760-01	06	02	1	4120-2328-13	08	06	1	4120-3515-01	11	26	1	4120-5632-01	03	19	1
4120-0761-01	02	01	1	4120-2334-01	08	46	1	4120-3520-04	11	23	1	4120-5633-01	03	20	1
4120-0763-01	11	19	1	4120-2336-02	08	47	1	4120-3521-04	11	28	1	4120-5639-01	03	17	1
4120-0766-01	09	20	1	4120-2338-03	08	30	1	4120-3525-01	11	07	2	4120-5646-03	03	13	1
4120-0787-01	02	44	1	4120-2339-01	08	31	1	4120-3526-01	11	11	1	4120-6013-01	01	31	1
4120-0789-01	05	05	1	4120-2345-01	03	12	1	4120-3555-01	11	04	1	4120-6201-05	04	01	1
4120-0774-01	05	01	1	4120-2346-04	03	11	1	4120-3613-04	10	10	1	4120-6202-05	04	01	1
4120-0774-01	05	01	1	4120-2346-04	03	11	1	4120-3613-04	10	10					



PART NO.	FIG.	INDEX	DESCRIPTION	UNIT/QT	QTY A	QTY B.	QTY C
0990-3016-01	09	06	CLUTCH SPRING	1	0	1	3
4120-0108-03	06	19	PWB-H ASSY	1	0	1	3
4120-0109-04	04	04	PWB-A	1	0	2	3
4120-0110-01	05	09	PWB-I ASSY	1	1	1	3
NOT AVAILABLE			FUSING UNIT	1	0	0	1
4120-0356-05	10	16	TRANSFER ROLLER ASSY.	1	0	1	3
4120-0455-02	08	49	WINDOW ASSY	1	0	0	5
4120-0756-01	09	10	SEPARATOR ASSY	1	1	2	5
4120-2045-02	11	22	FILTER	1	1	2	5
4120-3001-01	09	12	ROLLER	1	1	2	5
4120-3036-01	09	02	TORSION SPRING	1	1	1	3
4120-3274-01	12	07	TORSION SPRING	1	0	1	3
4120-4034-01	10	06	TORSION SPRING	1	0	1	3
4120-5628-03	03	15	TORSION SPRING	1	0	1	3
4120-8210-04	04	08	HV TRANSFORMER (HV1)	1	1	2	3
4120-8211-02	04	02	HV TRANSFORMER (HV2)	1	1	1	3
4142-0212-02	12	19	ROLLER ASSY	2	0	4	10
4142-6001-01	15	11	PWB-A ASSY (PWB-AC)	1	2	1	3
4144-0101-02	19	03	PWB-A (MAIL BIN)	1	1	2	5

\*Recommended Supply Quantity A, B and C:

QTY A - 100 units

QTY B - 500 units

QTY C - 1000 units